

A1
ORIGINAL
PLOT SIZE

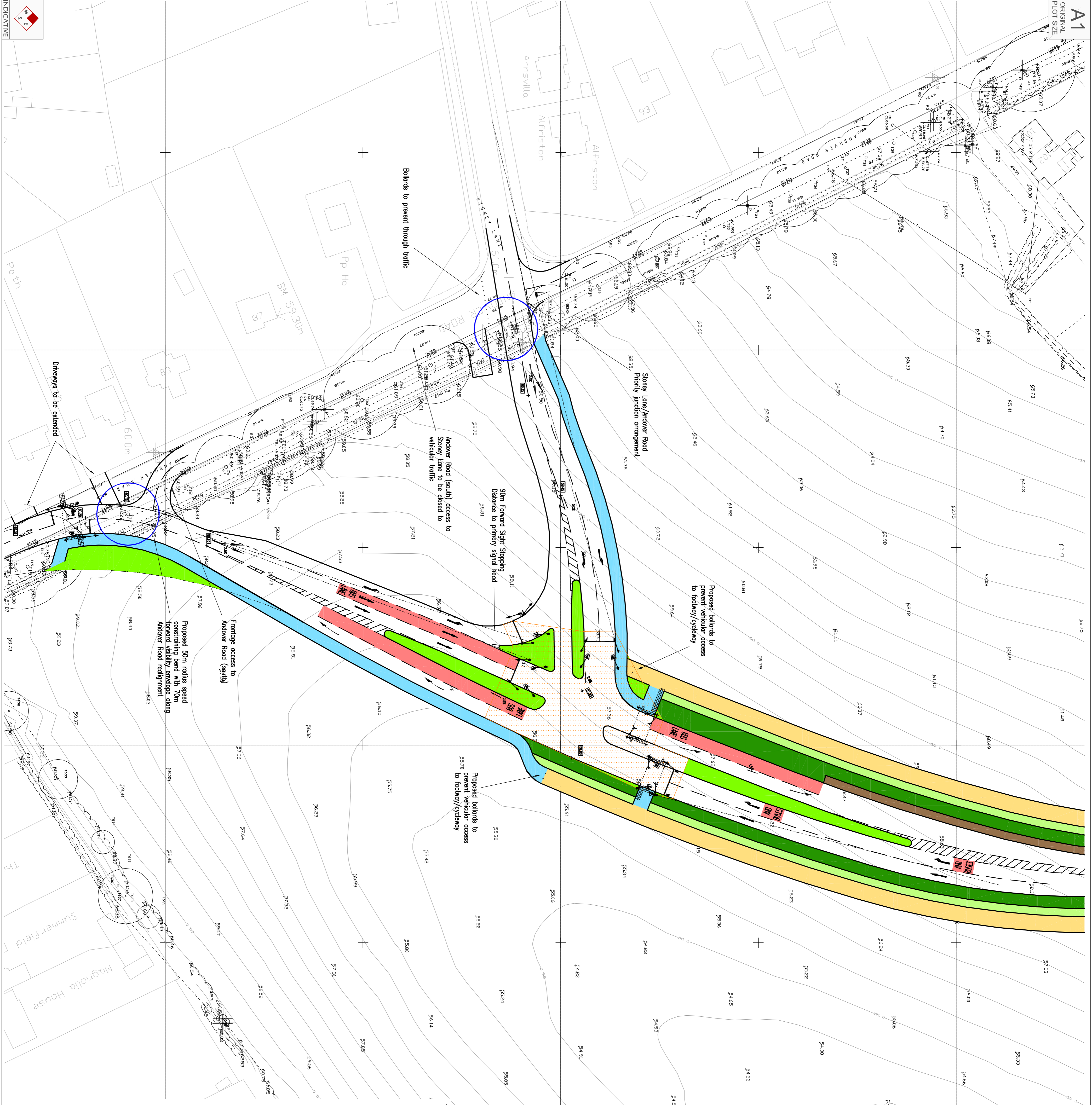

Scheme Overview
Natio Scale

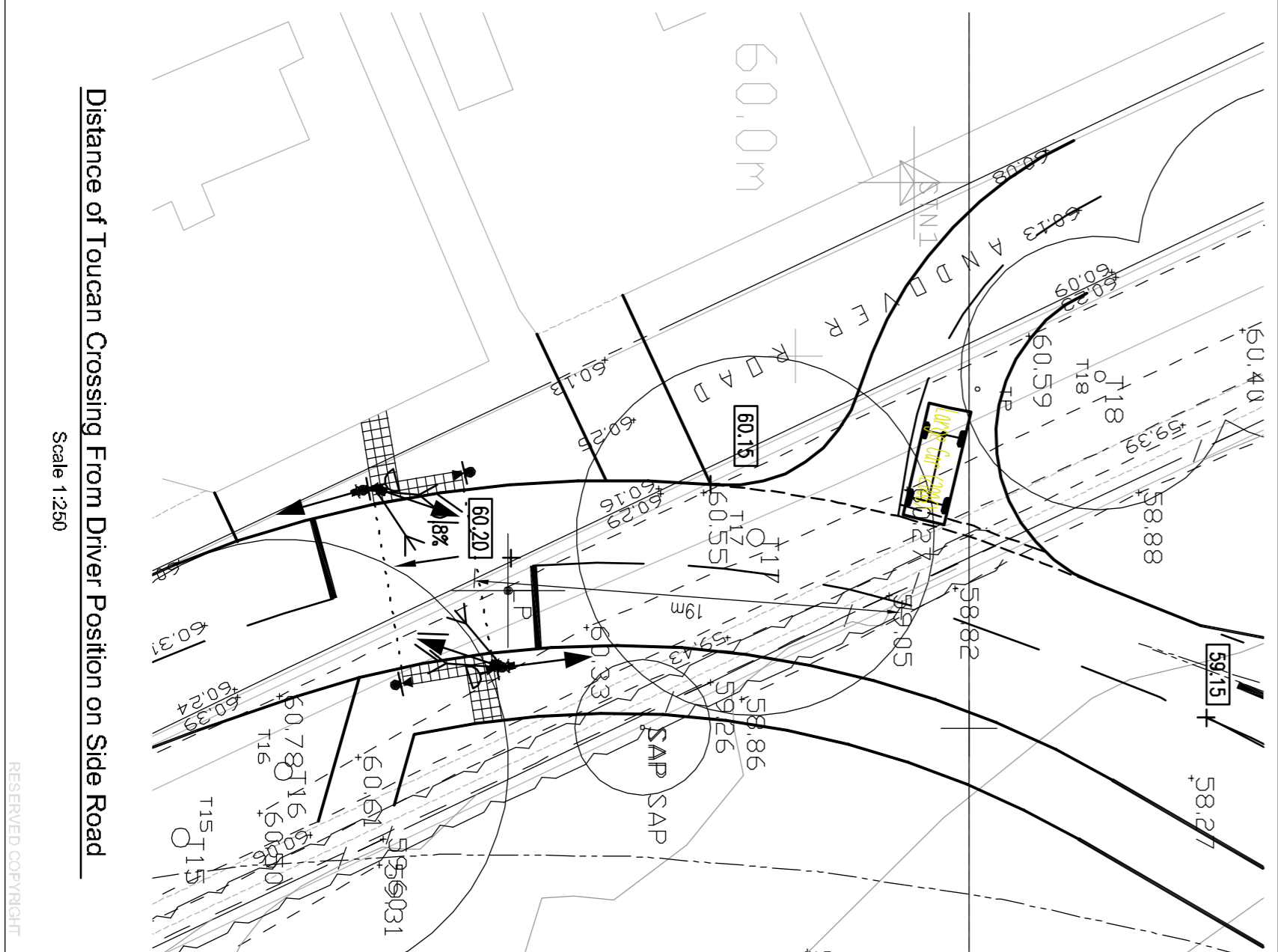

Distance of Toucan Crossing From Driver Position on Side Road
Scale 1:250

NOTES:
1. TOUCAN CROSSING FACILITIES PROVIDED TO LINK WITH PEDESTRIAN AND CYCLE ROUTES THROUGH THE SITE.

- KEY**
- Shared surface
 - Shared roadway/cycleway
 - Parking
 - Tree planting/landscaping
 - Soft landscaping to be a maximum height of 0.9m above carriageway level, any tree gets a minimum of 2m above carriageway for a height 1.8m. Street tree species to be agreed with the Highway Authority.
 - Service strip
 - Junction invisibility zone
 - Existing trees to be removed

NO.	REVISION	DATE	BY	CHKD	APP'D
1	ISSUE FOR TENDER	07/10/20	PSW	PSW	PSW
2	REVISED TO REFLECT COMMENTS FROM CLIENT	08/04/20	PSW	PSW	PSW
3	REVISED TO REFLECT COMMENTS FROM CLIENT	08/04/20	PSW	PSW	PSW
4	REVISED TO REFLECT COMMENTS FROM CLIENT	08/04/20	PSW	PSW	PSW
5	REVISED TO REFLECT COMMENTS FROM CLIENT	08/04/20	PSW	PSW	PSW
6	REVISED TO REFLECT COMMENTS FROM CLIENT	08/04/20	PSW	PSW	PSW
7	REVISED TO REFLECT COMMENTS FROM CLIENT	08/04/20	PSW	PSW	PSW
8	REVISED TO REFLECT COMMENTS FROM CLIENT	08/04/20	PSW	PSW	PSW
9	REVISED TO REFLECT COMMENTS FROM CLIENT	08/04/20	PSW	PSW	PSW
10	REVISED TO REFLECT COMMENTS FROM CLIENT	08/04/20	PSW	PSW	PSW
11	REVISED TO REFLECT COMMENTS FROM CLIENT	08/04/20	PSW	PSW	PSW
12	REVISED TO REFLECT COMMENTS FROM CLIENT	08/04/20	PSW	PSW	PSW
13	REVISED TO REFLECT COMMENTS FROM CLIENT	08/04/20	PSW	PSW	PSW
14	REVISED TO REFLECT COMMENTS FROM CLIENT	08/04/20	PSW	PSW	PSW
15	REVISED TO REFLECT COMMENTS FROM CLIENT	08/04/20	PSW	PSW	PSW
16	REVISED TO REFLECT COMMENTS FROM CLIENT	08/04/20	PSW	PSW	PSW
17	REVISED TO REFLECT COMMENTS FROM CLIENT	08/04/20	PSW	PSW	PSW
18	REVISED TO REFLECT COMMENTS FROM CLIENT	08/04/20	PSW	PSW	PSW
19	REVISED TO REFLECT COMMENTS FROM CLIENT	08/04/20	PSW	PSW	PSW
20	REVISED TO REFLECT COMMENTS FROM CLIENT	08/04/20	PSW	PSW	PSW
21	REVISED TO REFLECT COMMENTS FROM CLIENT	08/04/20	PSW	PSW	PSW
22	REVISED TO REFLECT COMMENTS FROM CLIENT	08/04/20	PSW	PSW	PSW
23	REVISED TO REFLECT COMMENTS FROM CLIENT	08/04/20	PSW	PSW	PSW
24	REVISED TO REFLECT COMMENTS FROM CLIENT	08/04/20	PSW	PSW	PSW
25	REVISED TO REFLECT COMMENTS FROM CLIENT	08/04/20	PSW	PSW	PSW
26	REVISED TO REFLECT COMMENTS FROM CLIENT	08/04/20	PSW	PSW	PSW
27	REVISED TO REFLECT COMMENTS FROM CLIENT	08/04/20	PSW	PSW	PSW
28	REVISED TO REFLECT COMMENTS FROM CLIENT	08/04/20	PSW	PSW	PSW
29	REVISED TO REFLECT COMMENTS FROM CLIENT	08/04/20	PSW	PSW	PSW
30	REVISED TO REFLECT COMMENTS FROM CLIENT	08/04/20	PSW	PSW	PSW
31	REVISED TO REFLECT COMMENTS FROM CLIENT	08/04/20	PSW	PSW	PSW
32	REVISED TO REFLECT COMMENTS FROM CLIENT	08/04/20	PSW	PSW	PSW
33	REVISED TO REFLECT COMMENTS FROM CLIENT	08/04/20	PSW	PSW	PSW
34	REVISED TO REFLECT COMMENTS FROM CLIENT	08/04/20	PSW	PSW	PSW
35	REVISED TO REFLECT COMMENTS FROM CLIENT	08/04/20	PSW	PSW	PSW
36	REVISED TO REFLECT COMMENTS FROM CLIENT	08/04/20	PSW	PSW	PSW
37	REVISED TO REFLECT COMMENTS FROM CLIENT	08/04/20	PSW	PSW	PSW
38	REVISED TO REFLECT COMMENTS FROM CLIENT	08/04/20	PSW	PSW	PSW
39	REVISED TO REFLECT COMMENTS FROM CLIENT	08/04/20	PSW	PSW	PSW
40	REVISED TO REFLECT COMMENTS FROM CLIENT	08/04/20	PSW	PSW	PSW
41	REVISED TO REFLECT COMMENTS FROM CLIENT	08/04/20	PSW	PSW	PSW
42	REVISED TO REFLECT COMMENTS FROM CLIENT	08/04/20	PSW	PSW	PSW
43	REVISED TO REFLECT COMMENTS FROM CLIENT	08/04/20	PSW	PSW	PSW
44	REVISED TO REFLECT COMMENTS FROM CLIENT	08/04/20	PSW	PSW	PSW
45	REVISED TO REFLECT COMMENTS FROM CLIENT	08/04/20	PSW	PSW	PSW
46	REVISED TO REFLECT COMMENTS FROM CLIENT	08/04/20	PSW	PSW	PSW
47	REVISED TO REFLECT COMMENTS FROM CLIENT	08/04/20	PSW	PSW	PSW
48	REVISED TO REFLECT COMMENTS FROM CLIENT	08/04/20	PSW	PSW	PSW
49	REVISED TO REFLECT COMMENTS FROM CLIENT	08/04/20	PSW	PSW	PSW
50	REVISED TO REFLECT COMMENTS FROM CLIENT	08/04/20	PSW	PSW	PSW
51	REVISED TO REFLECT COMMENTS FROM CLIENT	08/04/20	PSW	PSW	PSW
52	REVISED TO REFLECT COMMENTS FROM CLIENT	08/04/20	PSW	PSW	PSW
53	REVISED TO REFLECT COMMENTS FROM CLIENT	08/04/20	PSW	PSW	PSW
54	REVISED TO REFLECT COMMENTS FROM CLIENT	08/04/20	PSW	PSW	PSW
55	REVISED TO REFLECT COMMENTS FROM CLIENT	08/04/20	PSW	PSW	PSW
56	REVISED TO REFLECT COMMENTS FROM CLIENT	08/04/20	PSW	PSW	PSW
57	REVISED TO REFLECT COMMENTS FROM CLIENT	08/04/20	PSW	PSW	PSW
58	REVISED TO REFLECT COMMENTS FROM CLIENT	08/04/20	PSW	PSW	PSW
59	REVISED TO REFLECT COMMENTS FROM CLIENT	08/04/20	PSW	PSW	PSW
60	REVISED TO REFLECT COMMENTS FROM CLIENT	08/04/20	PSW	PSW	PSW
61	REVISED TO REFLECT COMMENTS FROM CLIENT	08/04/20	PSW	PSW	PSW
62	REVISED TO REFLECT COMMENTS FROM CLIENT	08/04/20	PSW	PSW	PSW
63	REVISED TO REFLECT COMMENTS FROM CLIENT	08/04/20	PSW	PSW	PSW
64	REVISED TO REFLECT COMMENTS FROM CLIENT	08/04/20	PSW	PSW	PSW
65	REVISED TO REFLECT COMMENTS FROM CLIENT	08/04/20	PSW	PSW	PSW
66	REVISED TO REFLECT COMMENTS FROM CLIENT	08/04/20	PSW	PSW	PSW
67	REVISED TO REFLECT COMMENTS FROM CLIENT	08/04/20	PSW	PSW	PSW
68	REVISED TO REFLECT COMMENTS FROM CLIENT	08/04/20	PSW	PSW	PSW
69	REVISED TO REFLECT COMMENTS FROM CLIENT	08/04/20	PSW	PSW	PSW
70	REVISED TO REFLECT COMMENTS FROM CLIENT	08/04/20	PSW	PSW	PSW
71	REVISED TO REFLECT COMMENTS FROM CLIENT	08/04/20	PSW	PSW	PSW
72	REVISED TO REFLECT COMMENTS FROM CLIENT	08/04/20	PSW	PSW	PSW
73	REVISED TO REFLECT COMMENTS FROM CLIENT	08/04/20	PSW	PSW	PSW
74	REVISED TO REFLECT COMMENTS FROM CLIENT	08/04/20	PSW	PSW	PSW
75	REVISED TO REFLECT COMMENTS FROM CLIENT	08/04/20	PSW	PSW	PSW
76	REVISED TO REFLECT COMMENTS FROM CLIENT	08/04/20	PSW	PSW	PSW
77	REVISED TO REFLECT COMMENTS FROM CLIENT	08/04/20	PSW	PSW	PSW
78	REVISED TO REFLECT COMMENTS FROM CLIENT	08/04/20	PSW	PSW	PSW
79	REVISED TO REFLECT COMMENTS FROM CLIENT	08/04/20	PSW	PSW	PSW
80	REVISED TO REFLECT COMMENTS FROM CLIENT	08/04/20	PSW	PSW	PSW
81	REVISED TO REFLECT COMMENTS FROM CLIENT	08/04/20	PSW	PSW	PSW
82	REVISED TO REFLECT COMMENTS FROM CLIENT	08/04/20	PSW	PSW	PSW
83	REVISED TO REFLECT COMMENTS FROM CLIENT	08/04/20	PSW	PSW	PSW
84	REVISED TO REFLECT COMMENTS FROM CLIENT	08/04/20	PSW	PSW	PSW
85	REVISED TO REFLECT COMMENTS FROM CLIENT	08/04/20	PSW	PSW	PSW
86	REVISED TO REFLECT COMMENTS FROM CLIENT	08/04/20	PSW	PSW	PSW
87	REVISED TO REFLECT COMMENTS FROM CLIENT	08/04/20	PSW	PSW	PSW
88	REVISED TO REFLECT COMMENTS FROM CLIENT	08/04/20	PSW	PSW	PSW
89	REVISED TO REFLECT COMMENTS FROM CLIENT	08/04/20	PSW	PSW	PSW
90	REVISED TO REFLECT COMMENTS FROM CLIENT	08/04/20	PSW	PSW	PSW
91	REVISED TO REFLECT COMMENTS FROM CLIENT	08/04/20	PSW	PSW	PSW
92	REVISED TO REFLECT COMMENTS FROM CLIENT	08/04/20	PSW	PSW	PSW
93	REVISED TO REFLECT COMMENTS FROM CLIENT	08/04/20	PSW	PSW	PSW
94	REVISED TO REFLECT COMMENTS FROM CLIENT	08/04/20	PSW	PSW	PSW
95	REVISED TO REFLECT COMMENTS FROM CLIENT	08/04/20	PSW	PSW	PSW
96	REVISED TO REFLECT COMMENTS FROM CLIENT	08/04/20	PSW	PSW	PSW
97	REVISED TO REFLECT COMMENTS FROM CLIENT	08/04/20	PSW	PSW	PSW
98	REVISED TO REFLECT COMMENTS FROM CLIENT	08/04/20	PSW	PSW	PSW
99	REVISED TO REFLECT COMMENTS FROM CLIENT	08/04/20	PSW	PSW	PSW
100	REVISED TO REFLECT COMMENTS FROM CLIENT	08/04/20	PSW	PSW	PSW

tpa
Transport Planning Associates

21 Berkeley Square
Oxford
OX1 2JF
Tel: 01865 206200
www.tpa.co.uk

CLIENT: CALA HOMES (SOUTH) LIMITED
PROJECT: BARTON FARM, WINCHESTER

TITLE: Proposed New Andover Road/Stoney Lane Junction

STATUS INFORMATION

SCALE	DATE	DRAWN	CHECKED	APPROVED
1:500	08/04/20	PSW	M/F	DGT

JOB NO: 0710-64
DRAWING NO: Figure 44
REVISION: 1