

All-movement vehicular access  
and egress from Park and Ride  
Light site/development area

NOTES:  
1. TOLLGATE CROSSING FACILITIES TO BE PROVIDED AT ALL  
TRAFFIC SIGNAL JUNCTION ARMS TO LINK WITH PEDESTRIAN  
AND CYCLE ROUTES THROUGH THE SITE.

Reproduced from Ordnance Survey SuperHigh Data with the permission of The Controller of  
Her Majesty's Stationery Office. Crown Copyright - Licence No. AL10003021  
Based on Ground Surveys Limited Topographical Survey Drawings No. 19004/000, dated March 2004

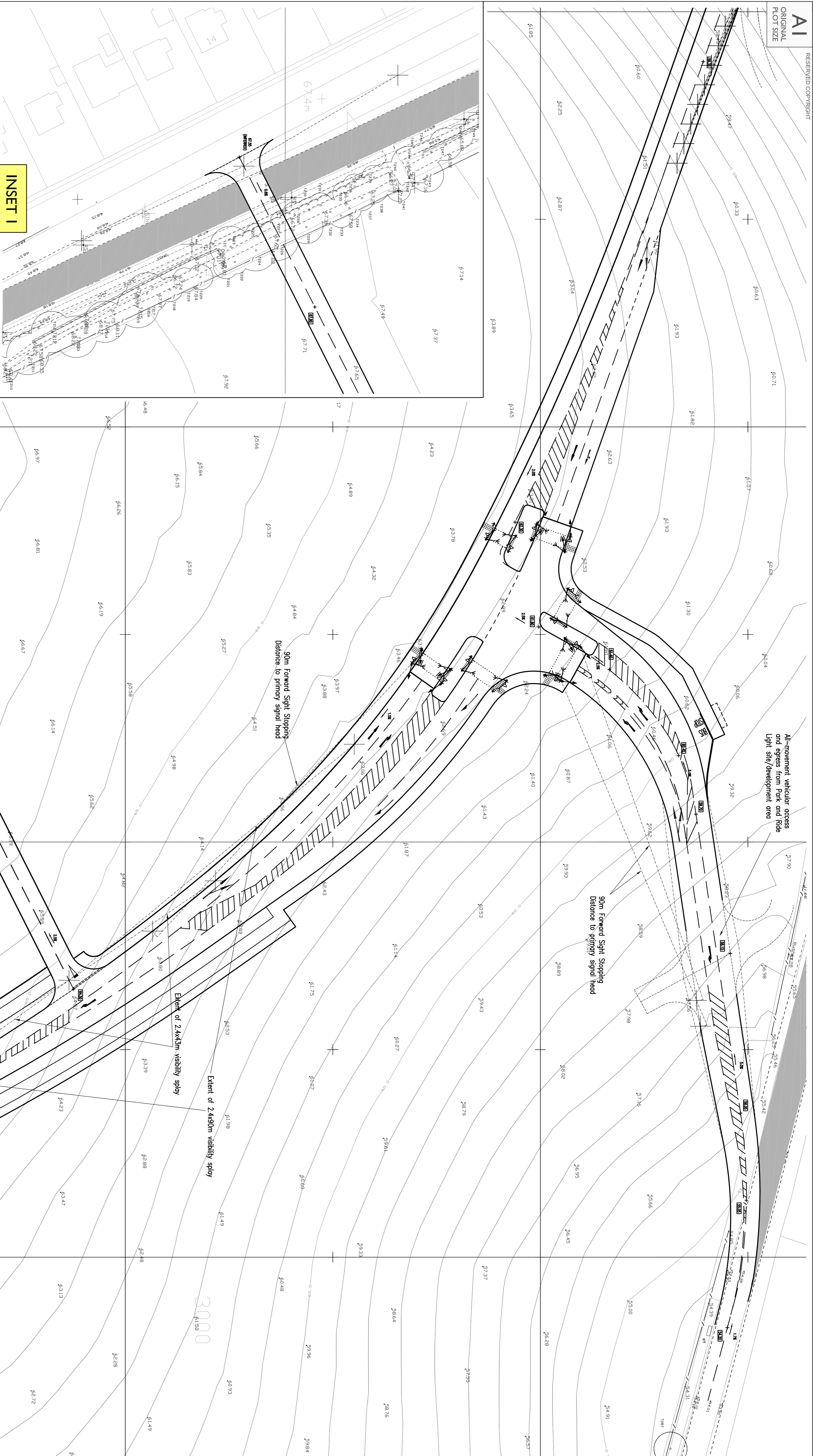

INSET 1

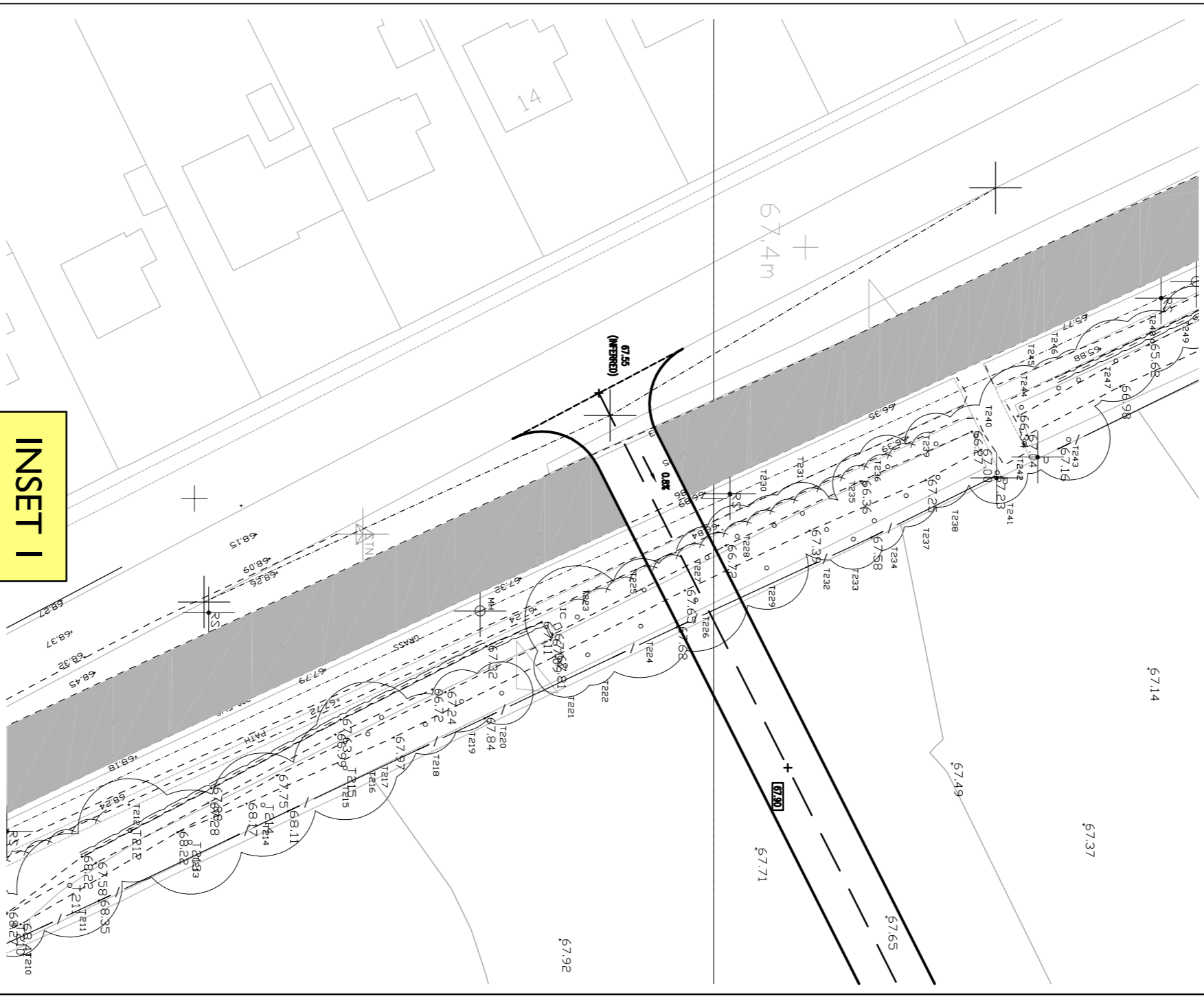

See Inset 1 for continuation

STATUS: **INFORMATION**

SCALE:	DATE:	DRAWN:	CHECKED:
1:500	09.04.09	PSW	MFF

JOB NO:	DRAWING NO:	REVISION:
0710-64	Figure 4.3	D

TITLE:  
**Proposed New Andover  
Road/Well House Lane  
Junction**

PROJECT:  
**BARTON FARM,  
WINCHESTER**

CLIENT:  
**CALA HOMES  
(SOUTH) LIMITED**

21 Berkeley Square  
Clifton  
Bristol  
BS8 1HP

**PINNACLE** 0117 925 9400  
Transportation  
bristol@pinnacle.co.uk



Rev	Date	Drawn	Checked
D	17/11/09	PSW	MFF
C	05/11/09	PSW	MFF
B	21/10/09	PSW	MFF
A	18/03/09	PSW	MFF