

A3
ORIGINAL
PLOT SIZE

RESERVED COPYRIGHT

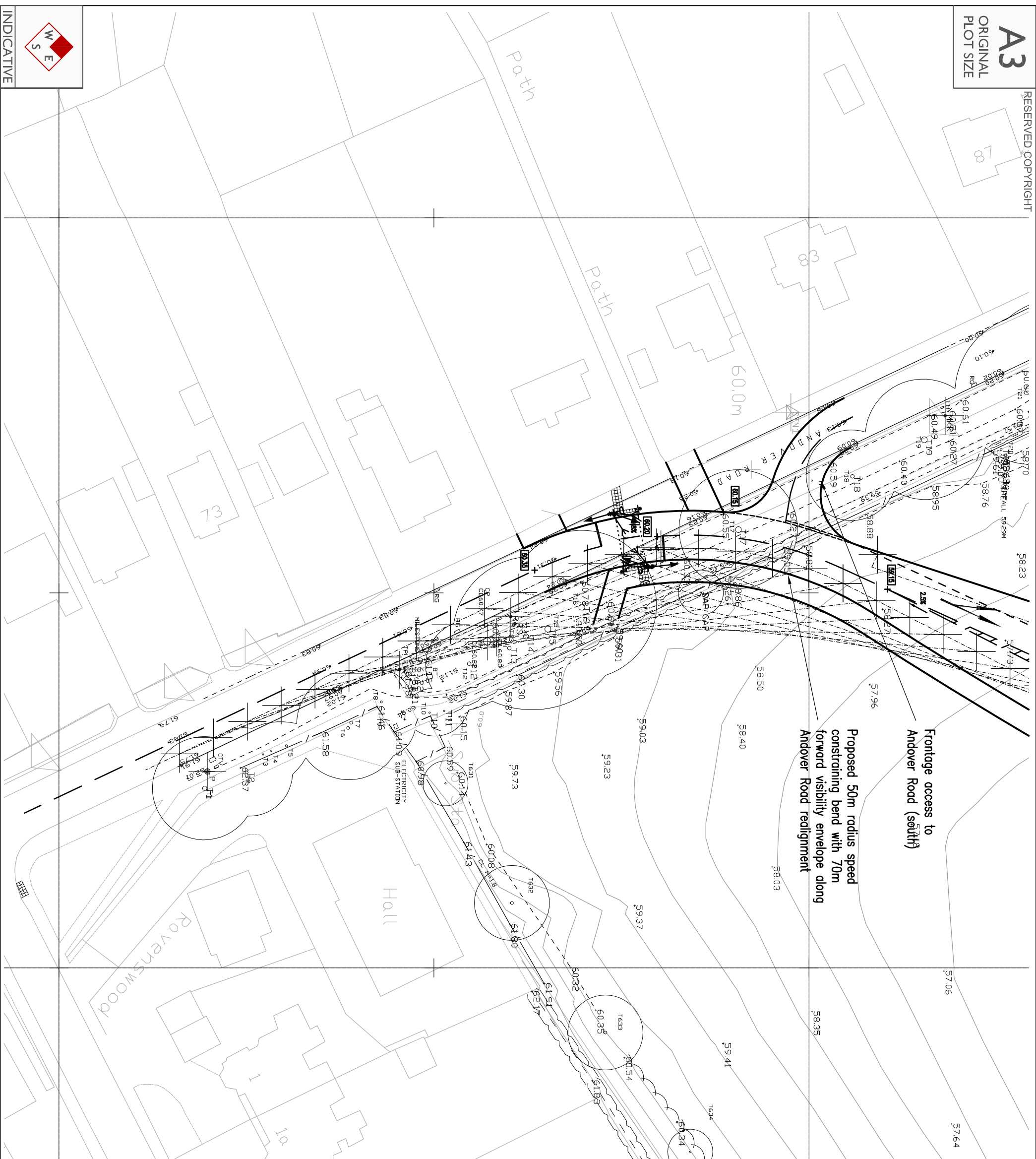

INDICATIVE

NOTES:

Reproduced from Ordnance Survey Supermap Data with the permission of The Controller of Her Majesty's Stationery Office. Crown Copyright - Licence No. AL100034021
Based on [Survey Company's Name] Topographical Survey Drawing No:

| Rev | Date | Detail | Drawn by | Checked by |
|-----|----------|--|----------|------------|
| B | 17.11.09 | Footway/cycleways included. | PSW | MFJ |
| A | 05.11.09 | Notes amended and proposed highway layout updated. | PSW | MFJ |

PINNACLE
Transportation
0117 925 9400
bristol@pnl.co.uk

21 Berkeley Square
Clifton
Bristol
BS8 1HP

CLIENT:
CALA HOMES
(SOUTH) LIMITED

PROJECT:
BARTON FARM,
WINCHESTER

TITLE:
Proposed Andover Road
Tie-In

STATUS:
INFORMATION

| SCALE: | DATE: | DRAWN: | CHECKED: |
|--------|----------|--------|----------|
| 1:500 | 21.10.09 | PSW | MFJ |

| JOB NO: | DRAWING NO: | REVISION: |
|---------|-------------|-----------|
| 0710-64 | Figure 4.6 | B |