

The Adam ET1

2 bedroom terraced home



The Adam ET1

Plot 25 – as shown

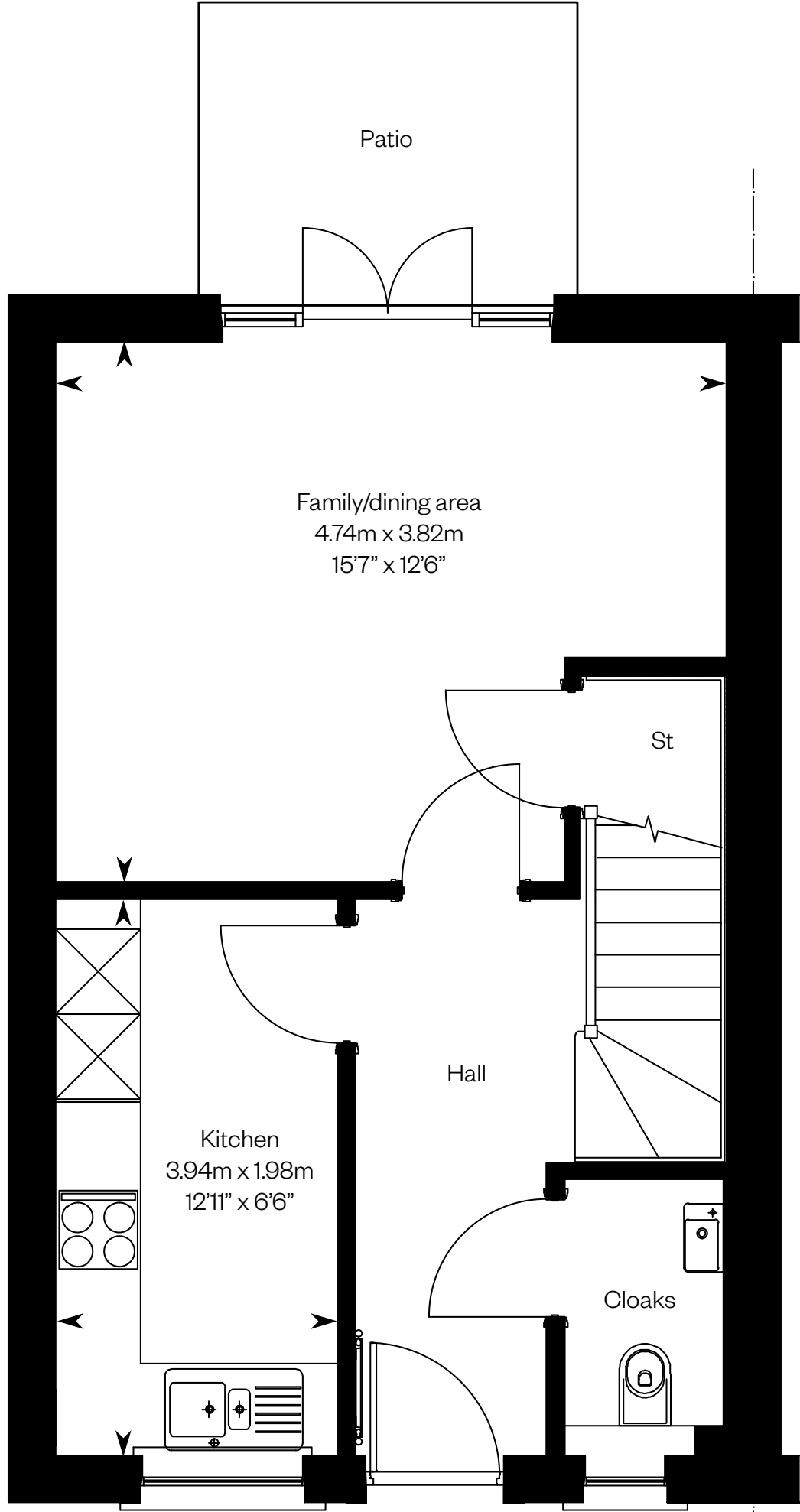

Ground floor

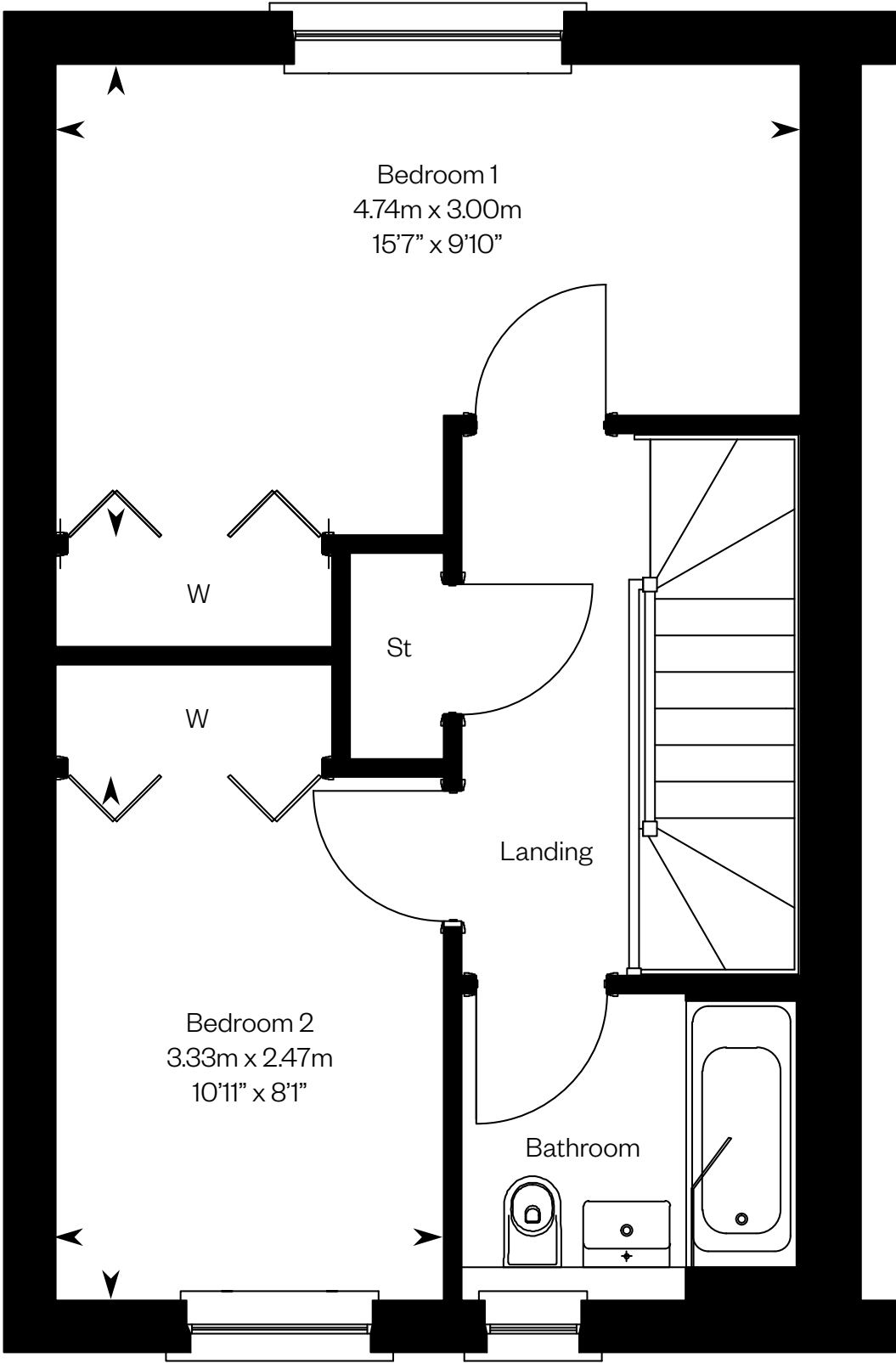

First floor

Please ask your Sales Consultant for further details. ST: Store cupboard. W: Wardrobe.
IMPORTANT NOTICE TO CUSTOMERS: The Consumer Protection from Unfair Trading Regulations 2008. Cala Homes (East) Limited operates a policy of continual product development and the specifications outlined in this brochure are indicative only. The computer generated images and photographs do not necessarily represent the actual finishings/elevation or treatments, landscaping, furnishings and fittings at this development. Information contained is accurate at date of publication on 24.05.22. See the main brochure for the full Consumer Protection statement.

The Adam ET2

2 bedroom terraced home



Computer Generated Image - A typical Adam

The Adam ET2

Plot 20 – as shown

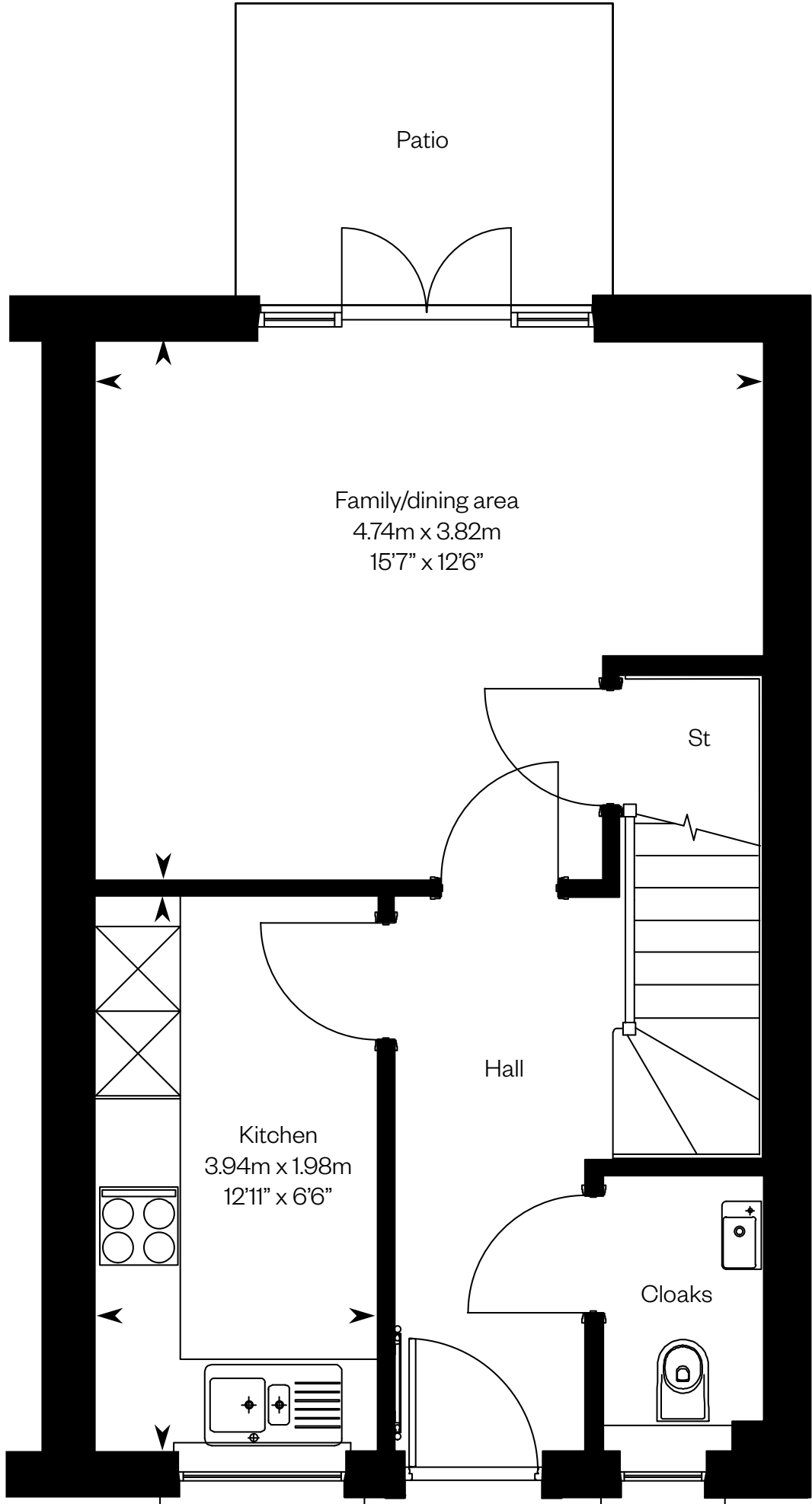

Ground floor

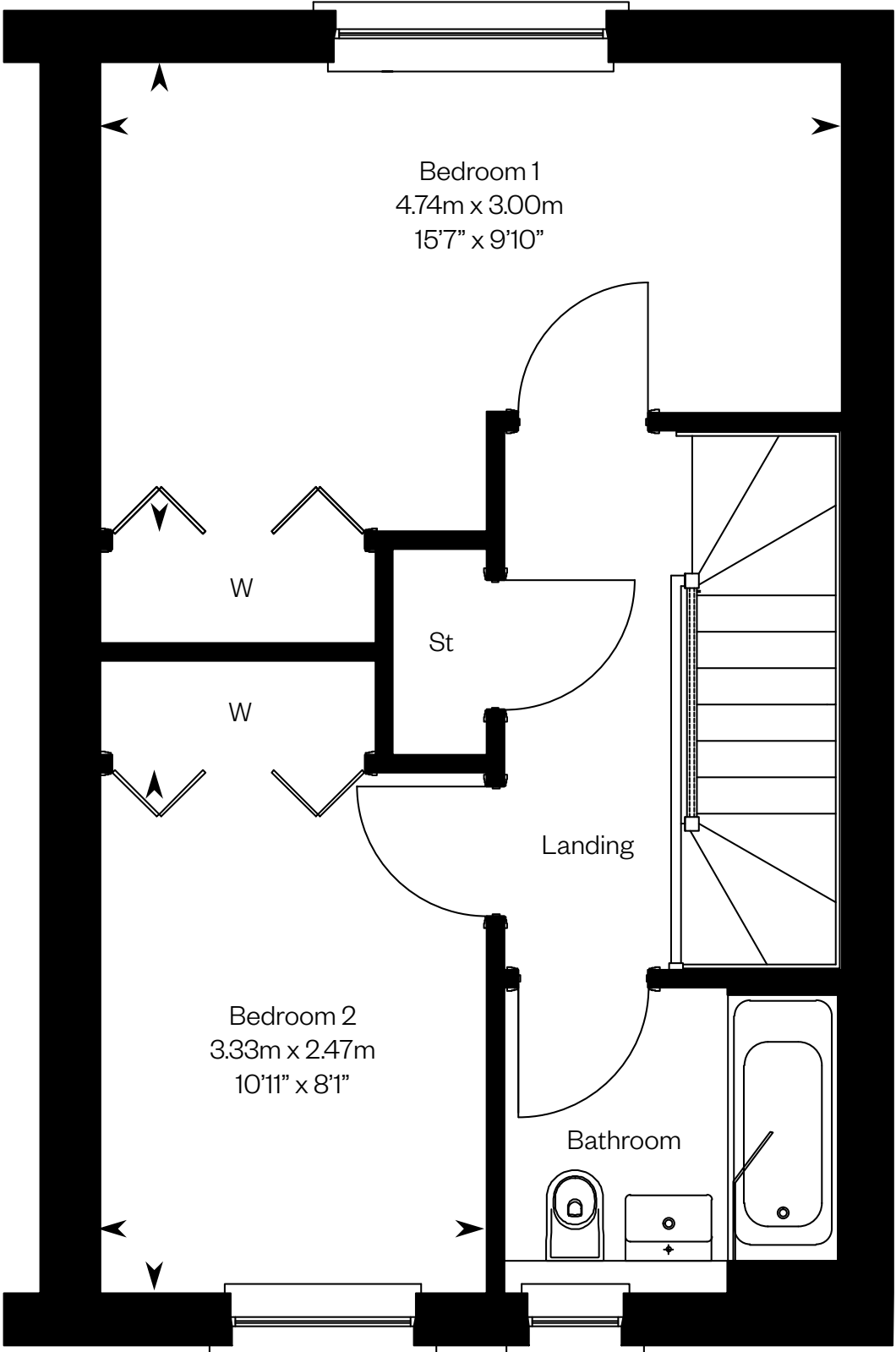

First floor

Please ask your Sales Consultant for further details. ST: Store cupboard. W: Wardrobe.

IMPORTANT NOTICE TO CUSTOMERS: The Consumer Protection from Unfair Trading Regulations 2008. Cala Homes (East) Limited operates a policy of continual product development and the specifications outlined in this brochure are indicative only. The computer generated images and photographs do not necessarily represent the actual finishings/elevation or treatments, landscaping, furnishings and fittings at this development. Information contained is accurate at date of publication on 24.05.22. See the main brochure for the full Consumer Protection statement.

The Adam MT1

2 bedroom terraced home



The Adam MT1

Plots 21, 22, 23, 24 – as shown

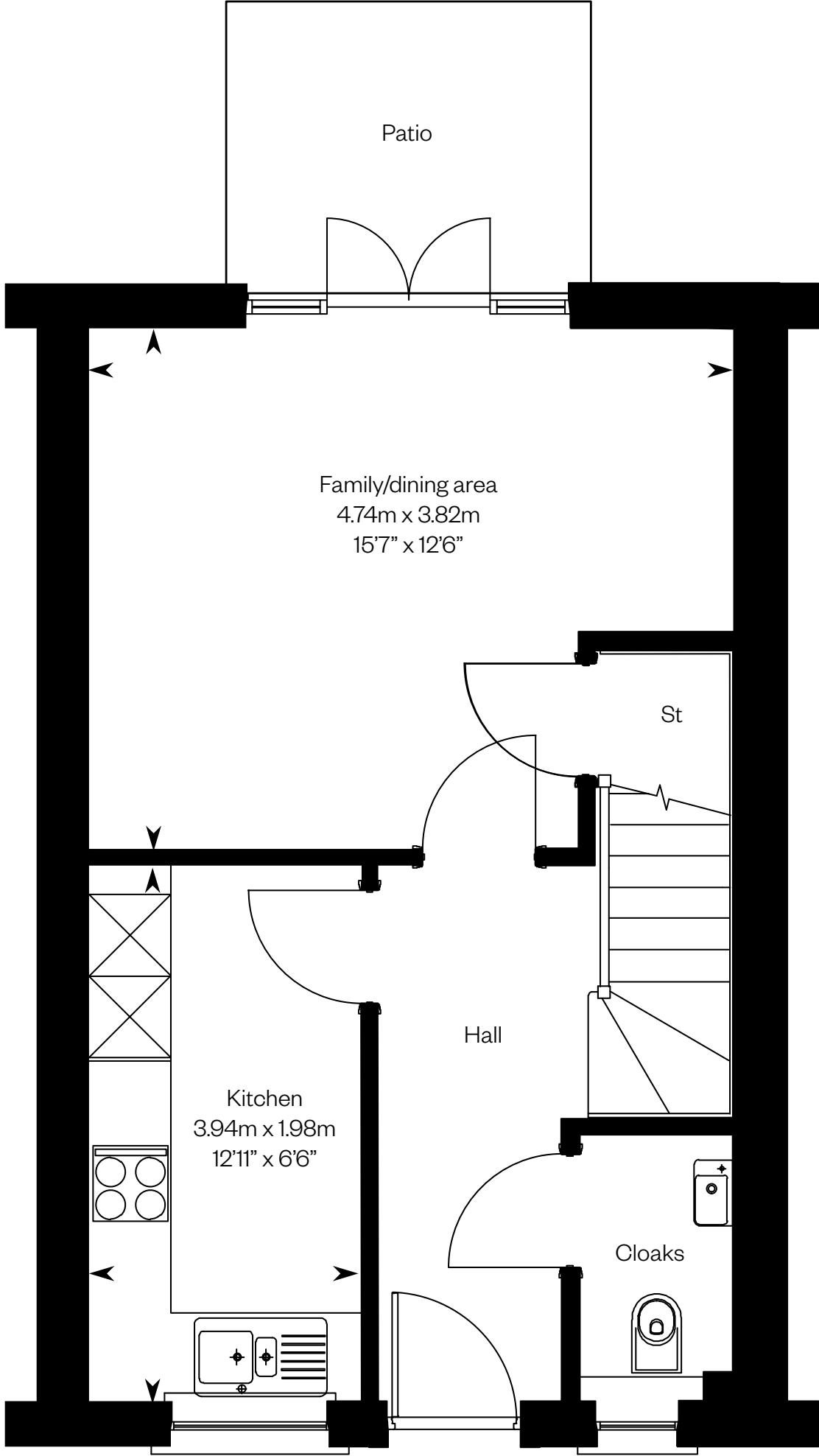

Ground floor

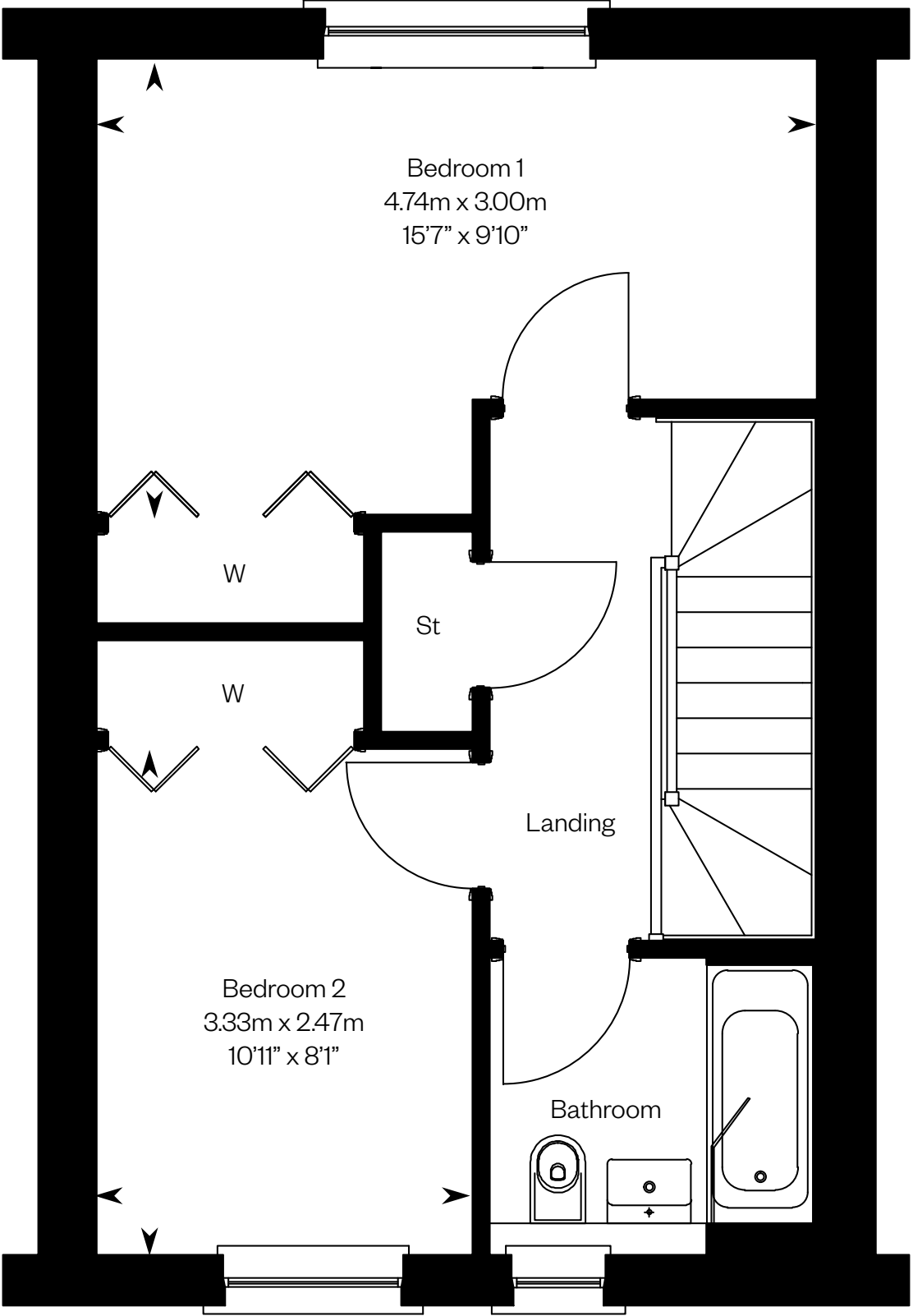

First floor

Please ask for plot specific details. ST: Store cupboard. W: Wardrobe.

IMPORTANT NOTICE TO CUSTOMERS: The Consumer Protection from Unfair Trading Regulations 2008. Cala Homes (East) Limited operates a policy of continual product development and the specifications outlined in this brochure are indicative only. The computer generated images and photographs do not necessarily represent the actual finishings/elevation or treatments, landscaping, furnishings and fittings at this development. Information contained is accurate at date of publication on 24.05.22. See the main brochure for the full Consumer Protection statement.

The Allan ET1

3 bedroom terraced home



The Allan ET1

Plots 58, 78 – as shown

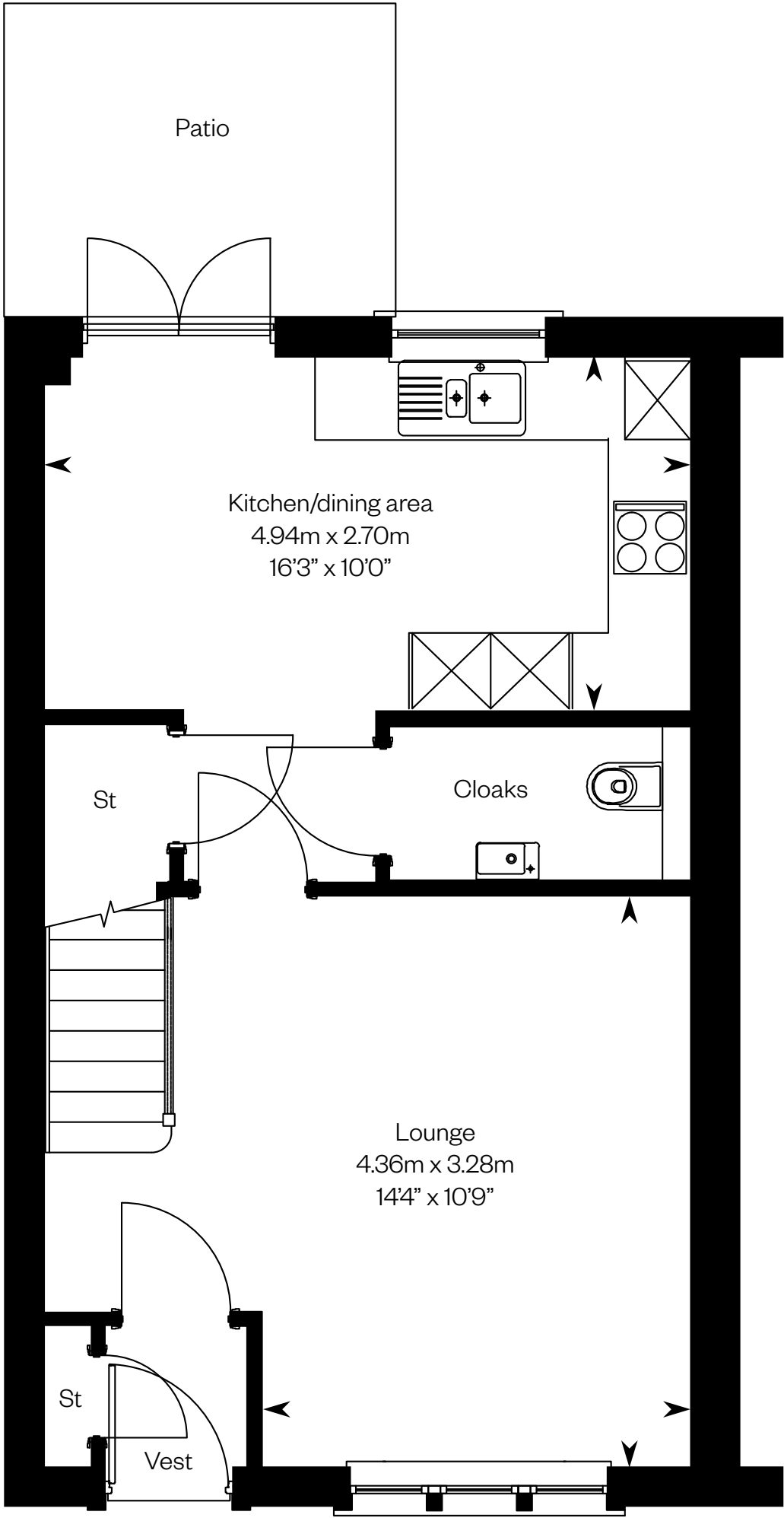

Ground floor

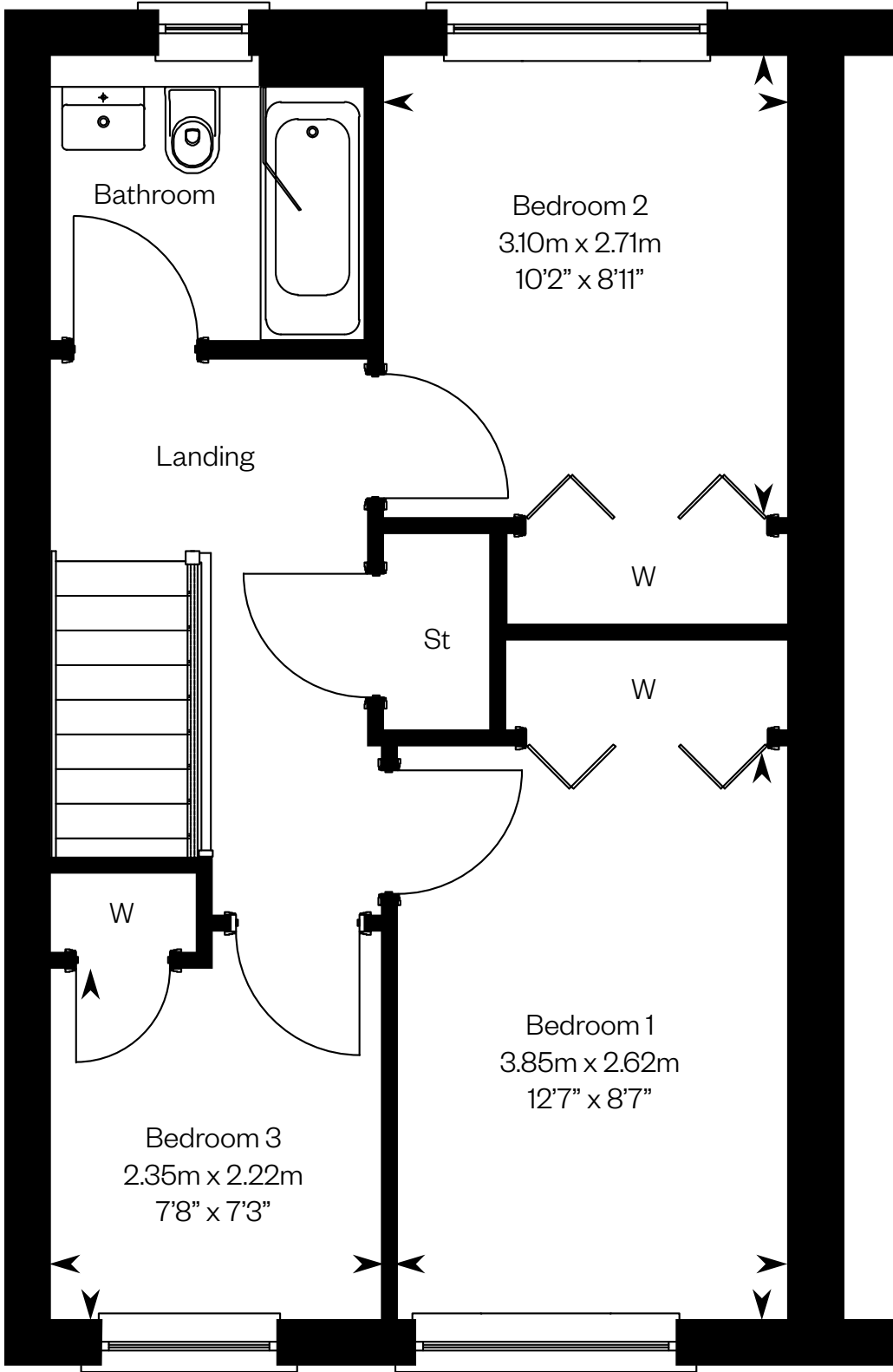

First floor

Please ask your Sales Consultant for further details. ST: Store cupboard. W: Wardrobe.

IMPORTANT NOTICE TO CUSTOMERS: The Consumer Protection from Unfair Trading Regulations 2008. Cala Homes (East) Limited operates a policy of continual product development and the specifications outlined in this brochure are indicative only. The computer generated images and photographs do not necessarily represent the actual finishings/elevation or treatments, landscaping, furnishings and fittings at this development. Information contained is accurate at date of publication on 24.05.22. See the main brochure for the full Consumer Protection statement.

The Allan ET2

3 bedroom terrace home



The Allan ET2

Plots 54, 59 – as shown

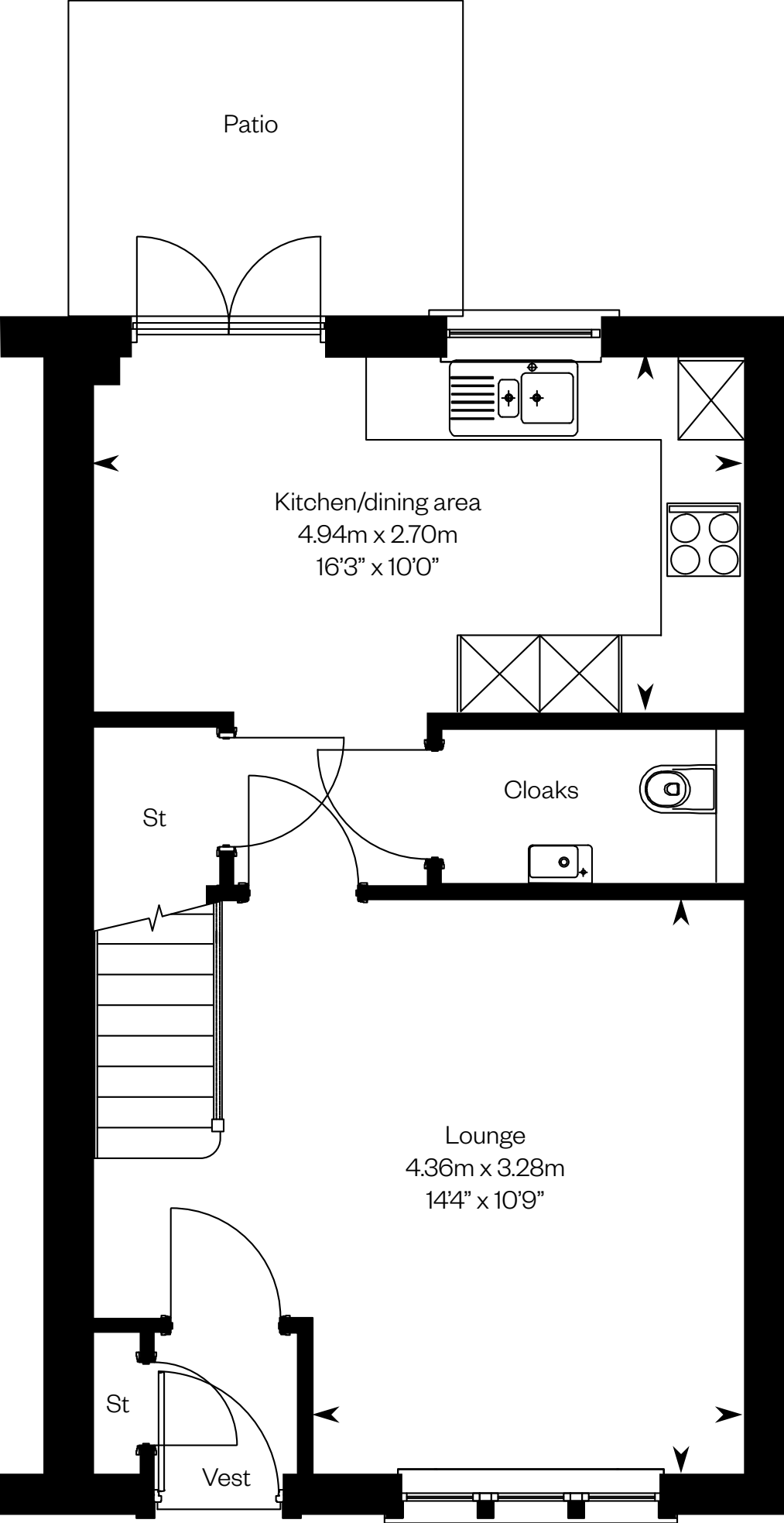

Ground floor

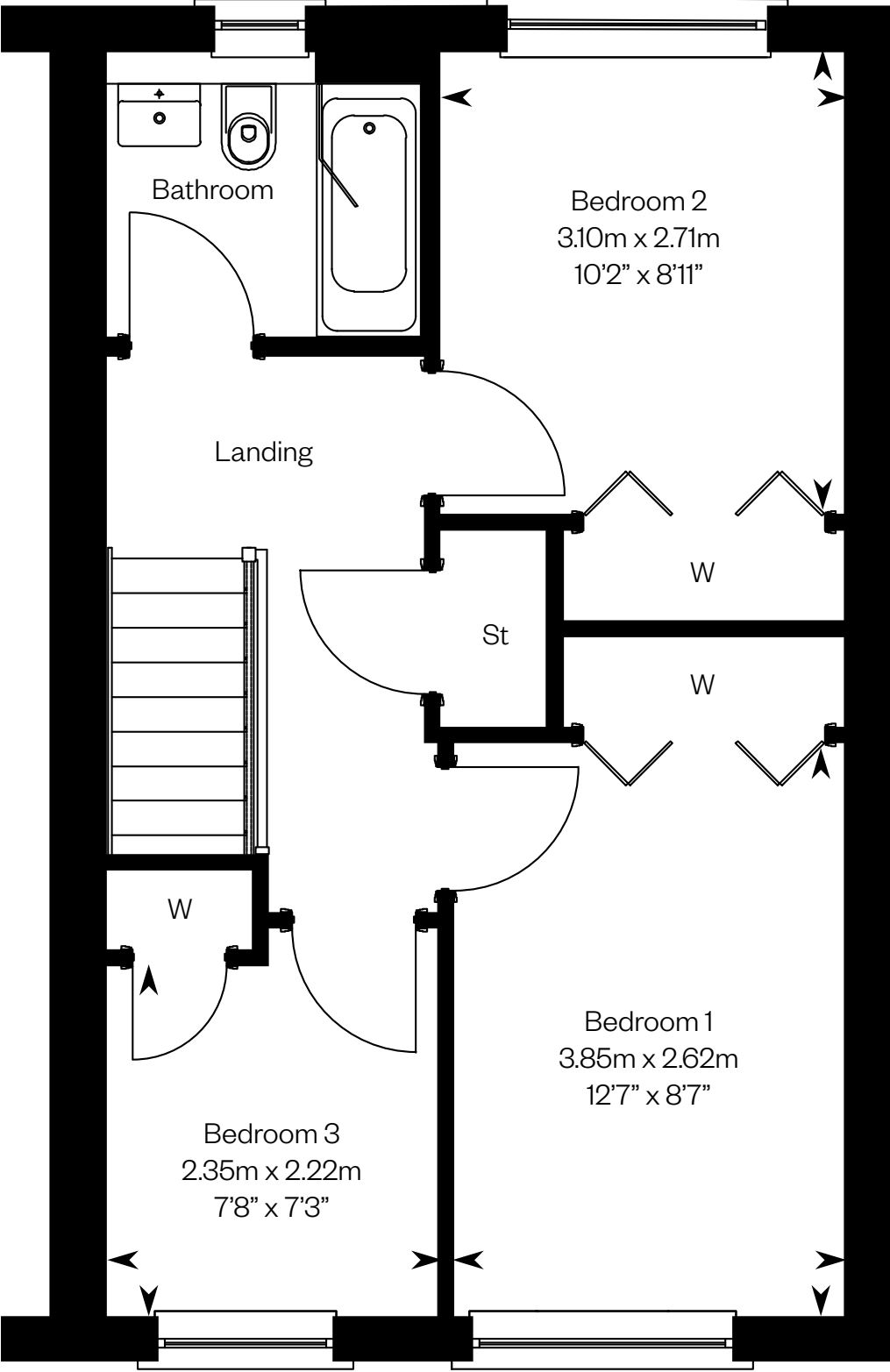

First floor

Please ask your Sales Consultant for further details. ST: Store cupboard. W: Wardrobe.

IMPORTANT NOTICE TO CUSTOMERS: The Consumer Protection from Unfair Trading Regulations 2008. Cala Homes (East) Limited operates a policy of continual product development and the specifications outlined in this brochure are indicative only. The computer generated images and photographs do not necessarily represent the actual finishings/elevation or treatments, landscaping, furnishings and fittings at this development. Information contained is accurate at date of publication on 24.05.22. See the main brochure for the full Consumer Protection statement.

The Allan MT1

3 bedroom terrace home



The Allan MT1

Plots 55, 56, 57, 60, 61, 79 – as shown

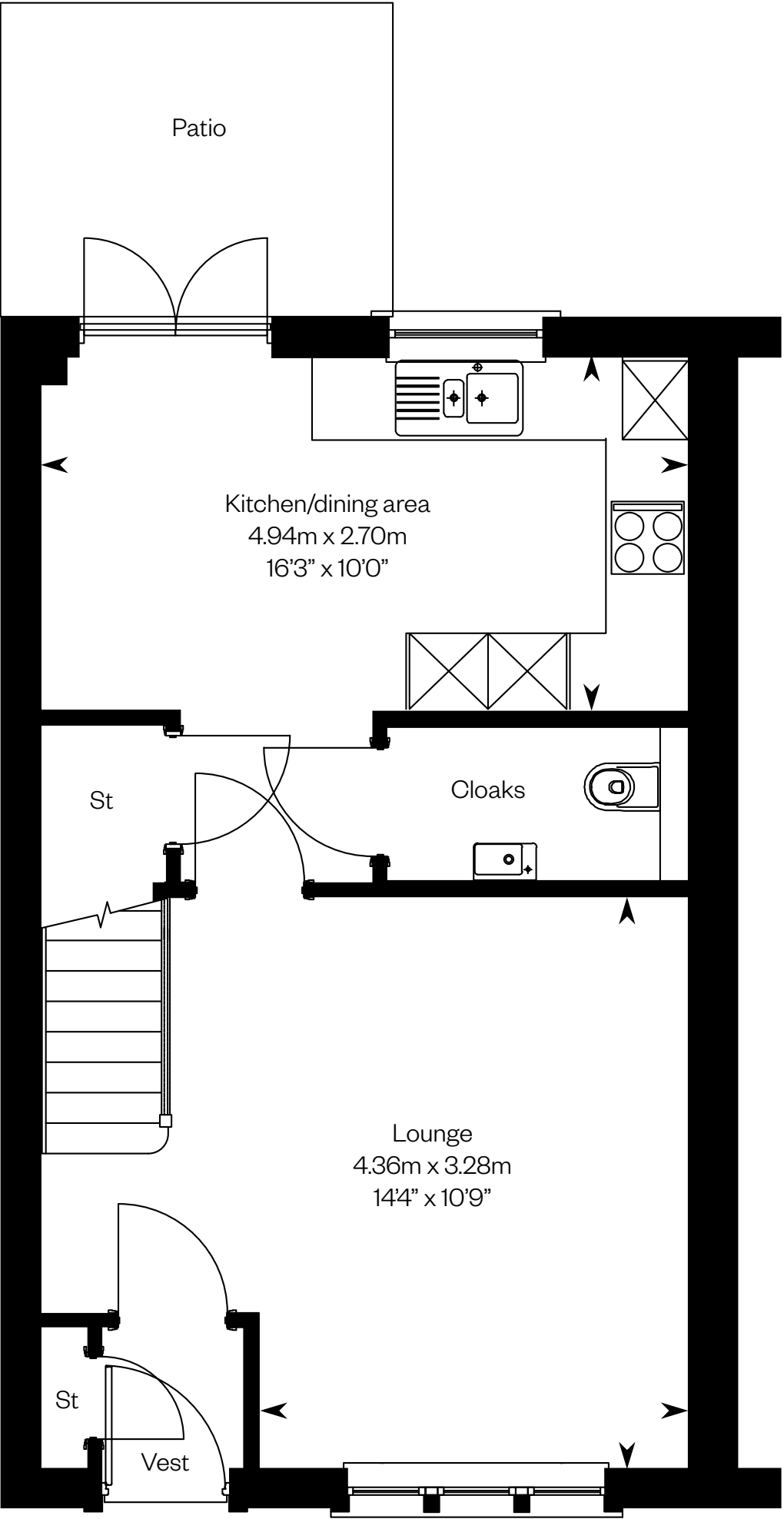

Ground floor

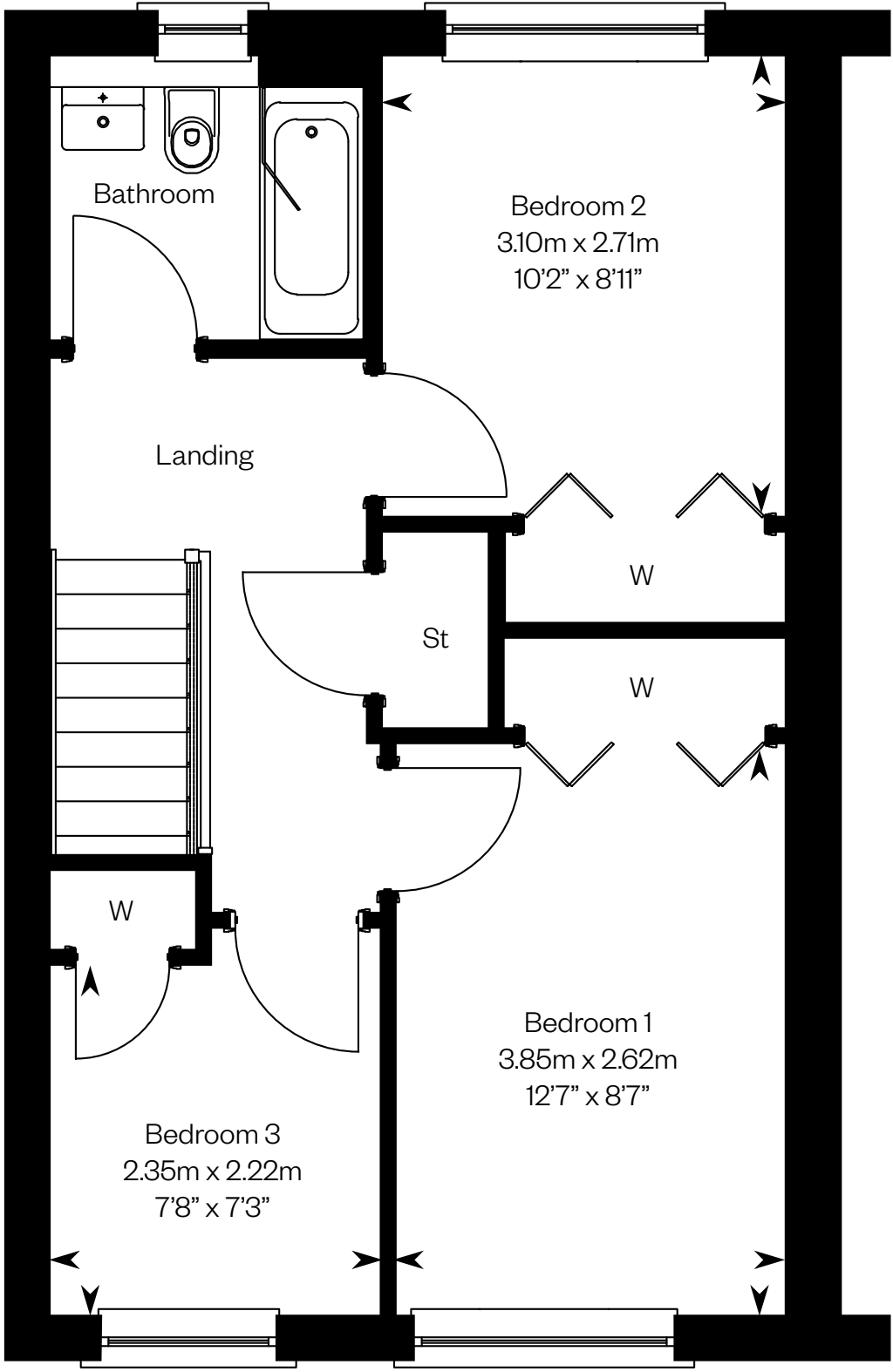

First floor

Please ask your Sales Consultant for further details. ST: Store cupboard. W: Wardrobe.

IMPORTANT NOTICE TO CUSTOMERS: The Consumer Protection from Unfair Trading Regulations 2008. Cala Homes (East) Limited operates a policy of continual product development and the specifications outlined in this brochure are indicative only. The computer generated images and photographs do not necessarily represent the actual finishings/elevation or treatments, landscaping, furnishings and fittings at this development. Information contained is accurate at date of publication on 24.05.22. See the main brochure for the full Consumer Protection statement.

The Bargower

4 bedroom detached home



The Bargower

Plots 30, 31 – as shown

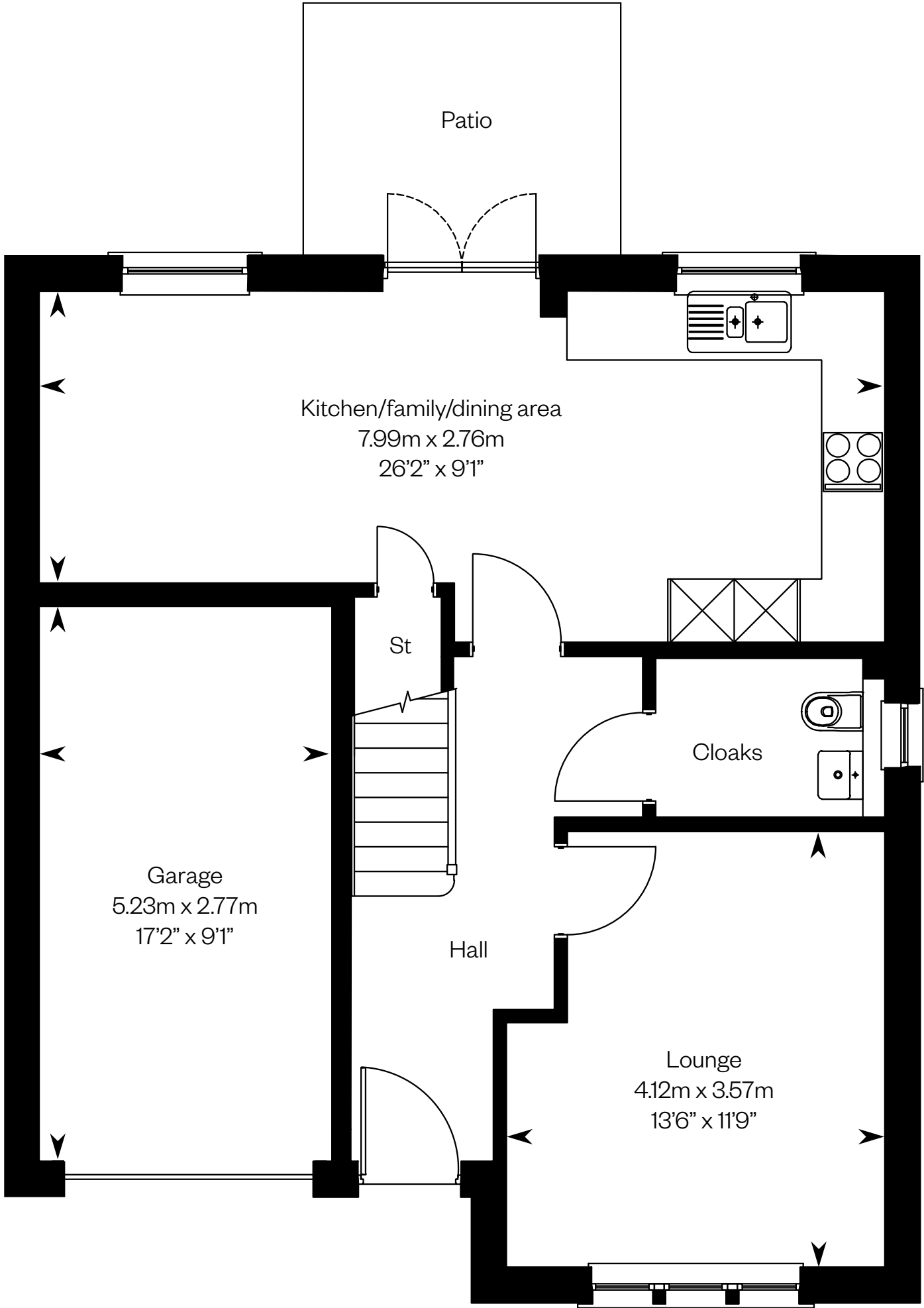

Ground floor

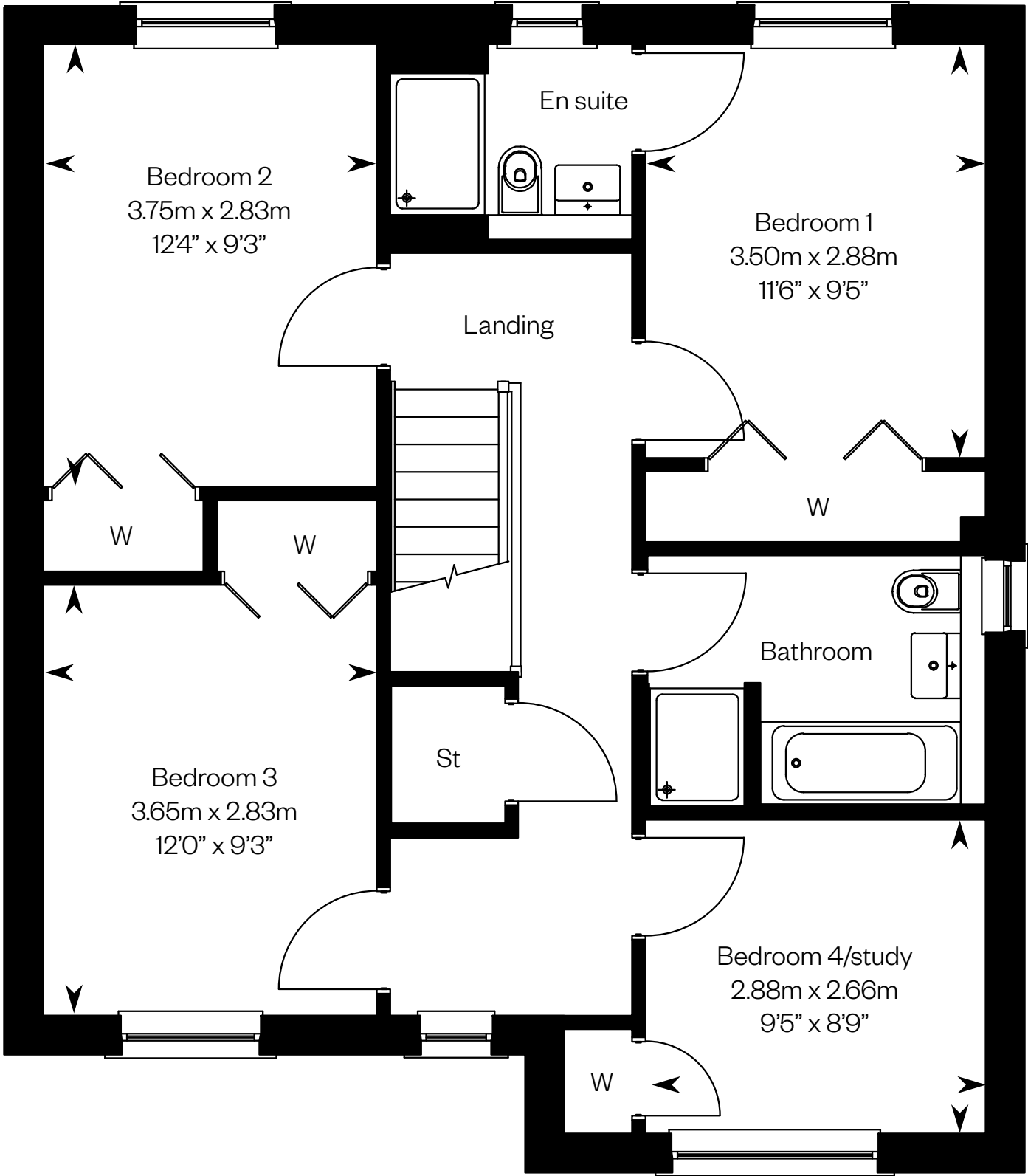

First floor

Please ask your Sales Consultant for further details. ST: Store cupboard. W: Wardrobe.

IMPORTANT NOTICE TO CUSTOMERS: The Consumer Protection from Unfair Trading Regulations 2008. Cala Homes (East) Limited operates a policy of continual product development and the specifications outlined in this brochure are indicative only. The computer generated images and photographs do not necessarily represent the actual finishings/elevation or treatments, landscaping, furnishings and fittings at this development. Information contained is accurate at date of publication on 24.05.22. See the main brochure for the full Consumer Protection statement.

The Barrie

4 bedroom detached home



The Barrie

Plots 28, 34, 36, 44, 53 – as shown
Plots 16, 45, 49, 51, 77 & 180 – handed

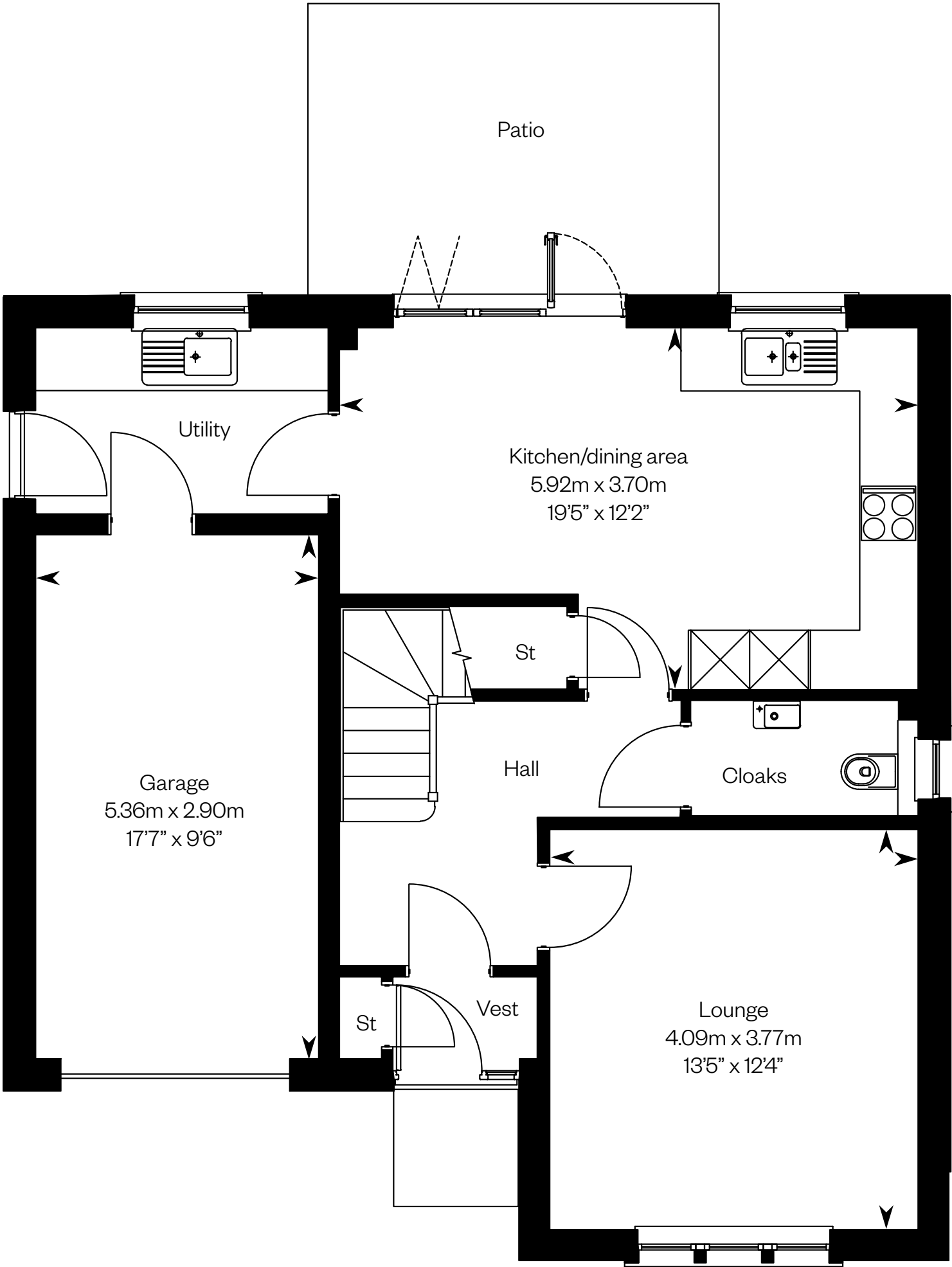

Ground floor

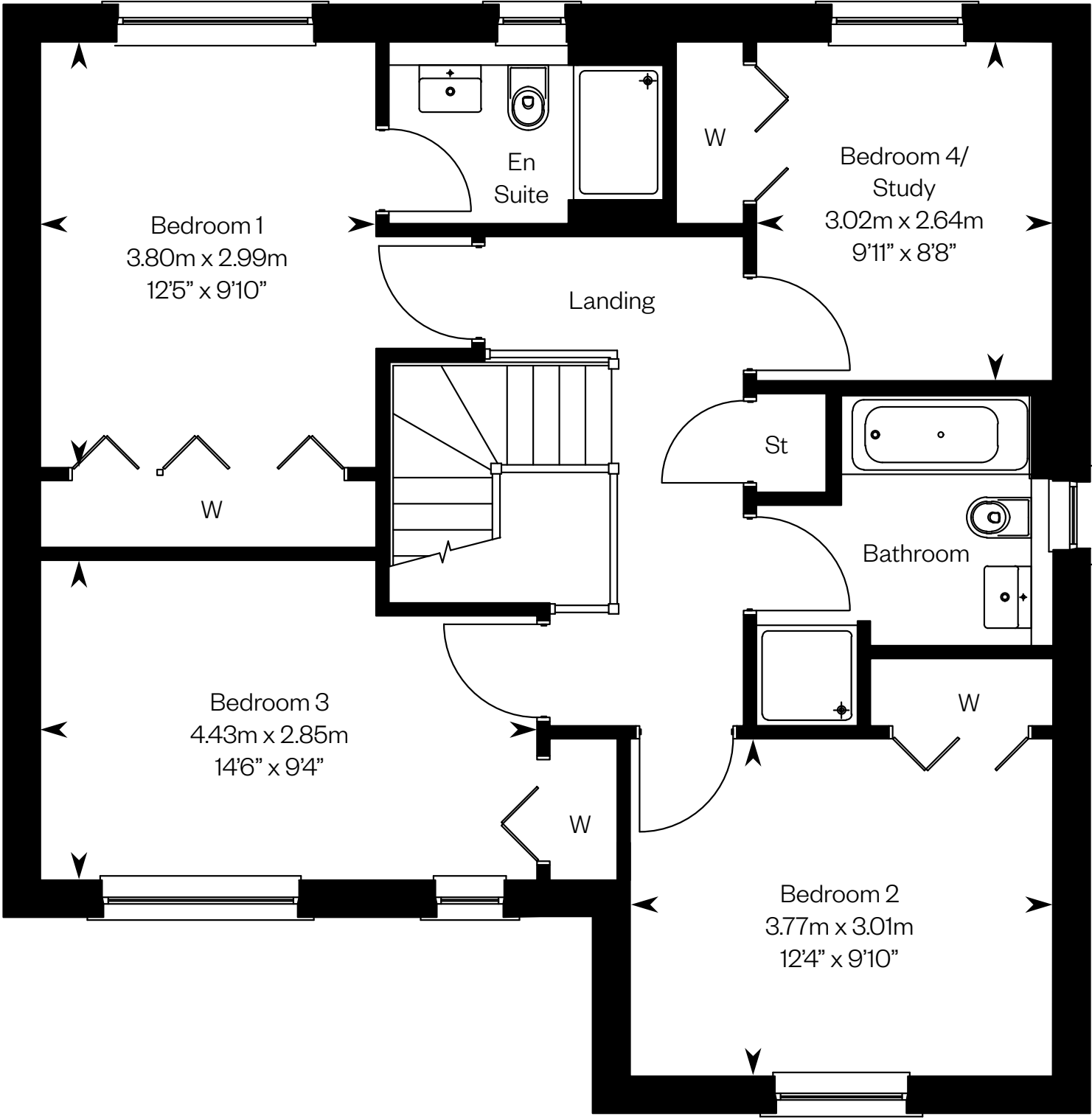

First floor

Please ask your Sales Consultant for further details. ST: Store cupboard. W: Wardrobe.

IMPORTANT NOTICE TO CUSTOMERS: The Consumer Protection from Unfair Trading Regulations 2008. Cala Homes (East) Limited operates a policy of continual product development and the specifications outlined in this brochure are indicative only. The computer generated images and photographs do not necessarily represent the actual finishings/elevation or treatments, landscaping, furnishings and fittings at this development. Information contained is accurate at date of publication on 24.05.22. See the main brochure for the full Consumer Protection statement.

The Bryce

4 bedroom detached home



The Bryce

Plots 26, 46, 179 – as shown

Plots 4, 7, 12, 38, 52, 71 – handed

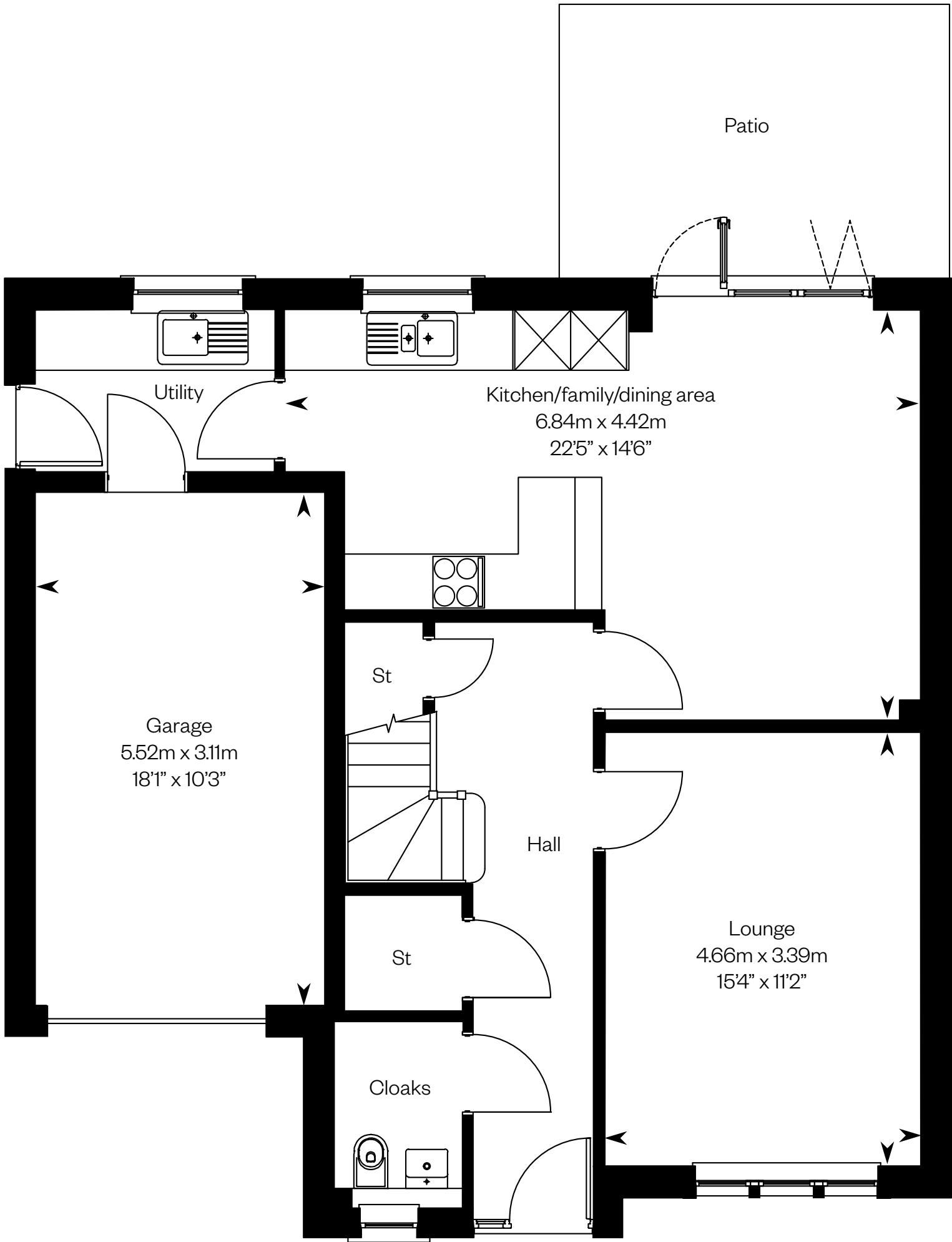

Ground floor

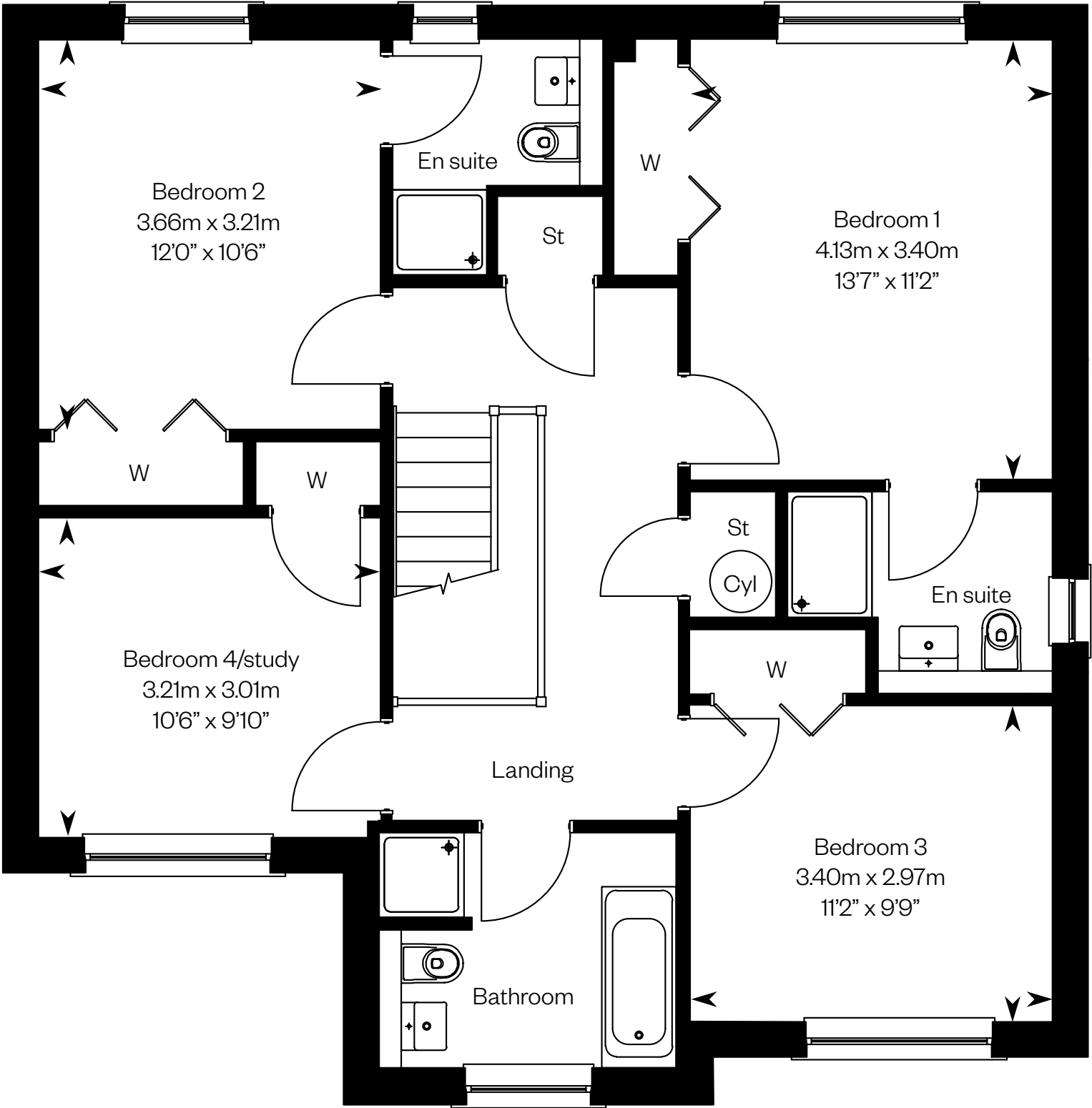

First floor

Please ask your Sales Consultant for further details. ST: Store cupboard. W: Wardrobe.

IMPORTANT NOTICE TO CUSTOMERS: The Consumer Protection from Unfair Trading Regulations 2008. Cala Homes (East) Limited operates a policy of continual product development and the specifications outlined in this brochure are indicative only. The computer generated images and photographs do not necessarily represent the actual finishings/elevation or treatments, landscaping, furnishings and fittings at this development. Information contained is accurate at date of publication on 24.05.22. See the main brochure for the full Consumer Protection statement.

The Cairn

4 bedroom detached home



Computer Generated Image - A typical Cairn

The Cairn

Plots 33, 65 – as shown

Plot 32 – handed

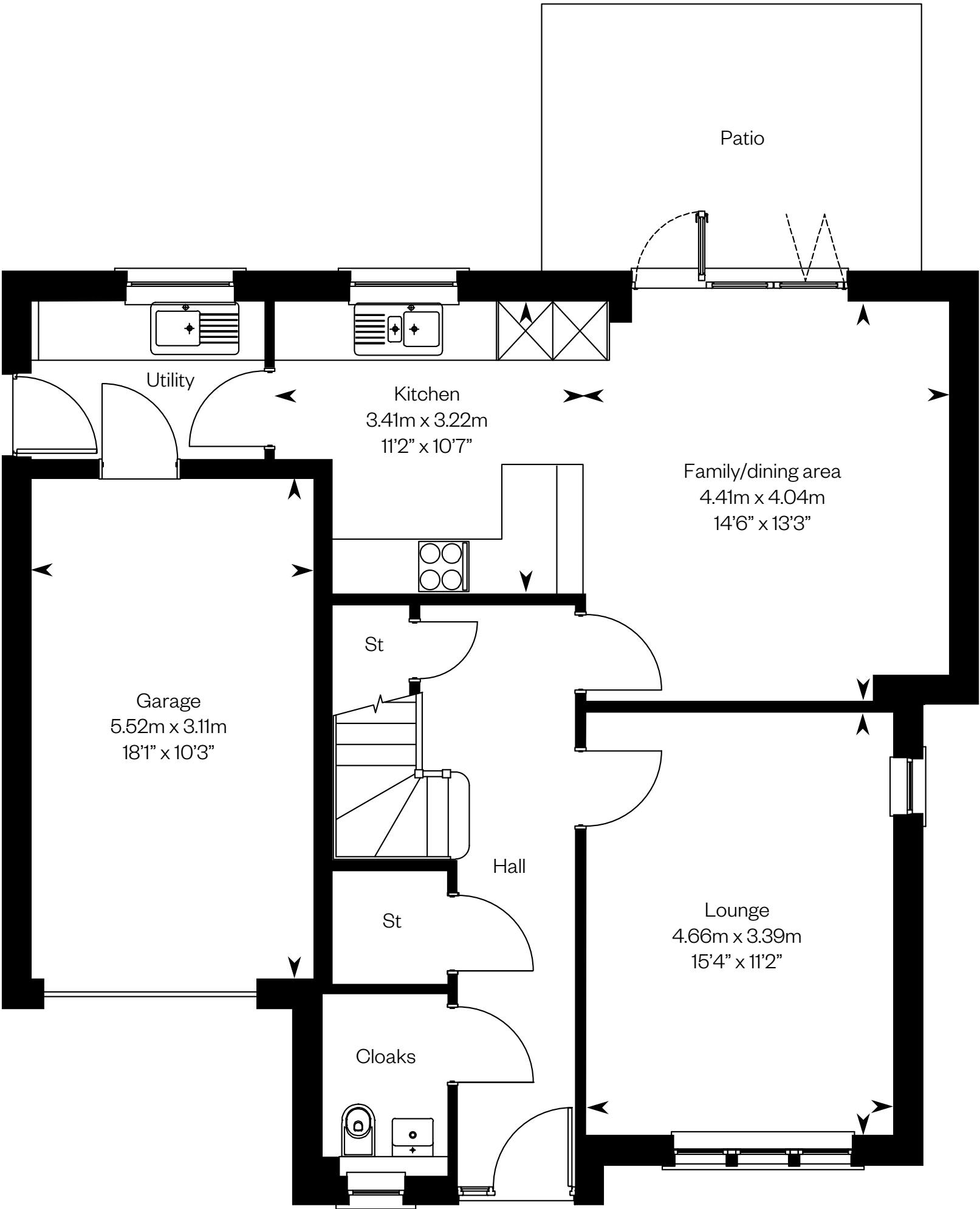

Ground floor

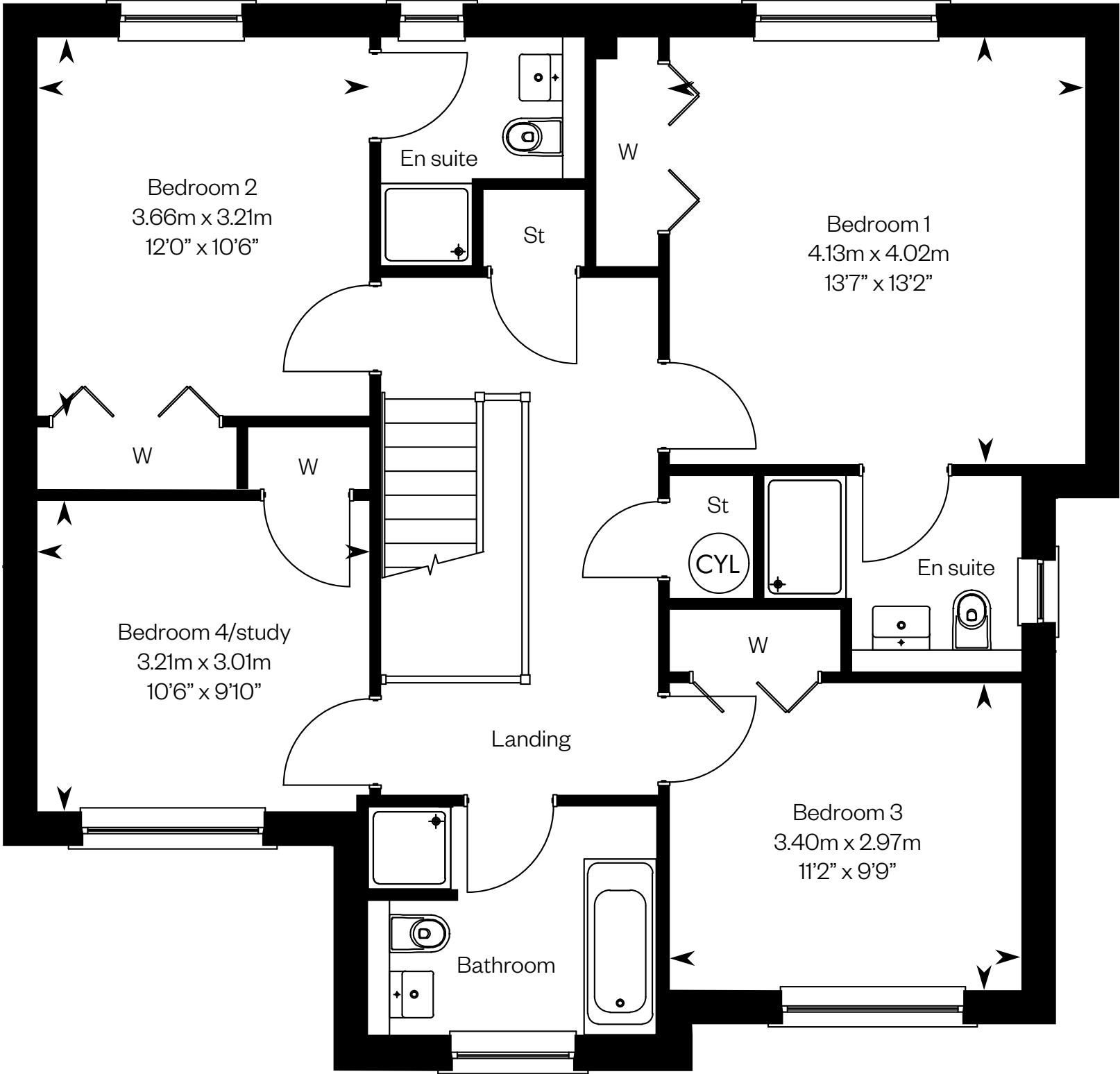

First floor

Patios are designed to plot specific requirements and may vary in size. Please ask your Sales Consultant for further details. ST: Store cupboard. W: Wardrobe.

IMPORTANT NOTICE TO CUSTOMERS: The Consumer Protection from Unfair Trading Regulations 2008. Cala Homes (East) Limited operates a policy of continual product development and the specifications outlined in this brochure are indicative only. The computer generated images and photographs do not necessarily represent the actual finishings/elevation or treatments, landscaping, furnishings and fittings at this development. Information contained is accurate at date of publication on 24.05.22. See the main brochure for the full Consumer Protection statement.

The Cleland

4 bedroom detached home



The Cleland

Plots 2, 19, 47, 80 – as shown

Plots 3, 39, 48, 81, 177 – handed

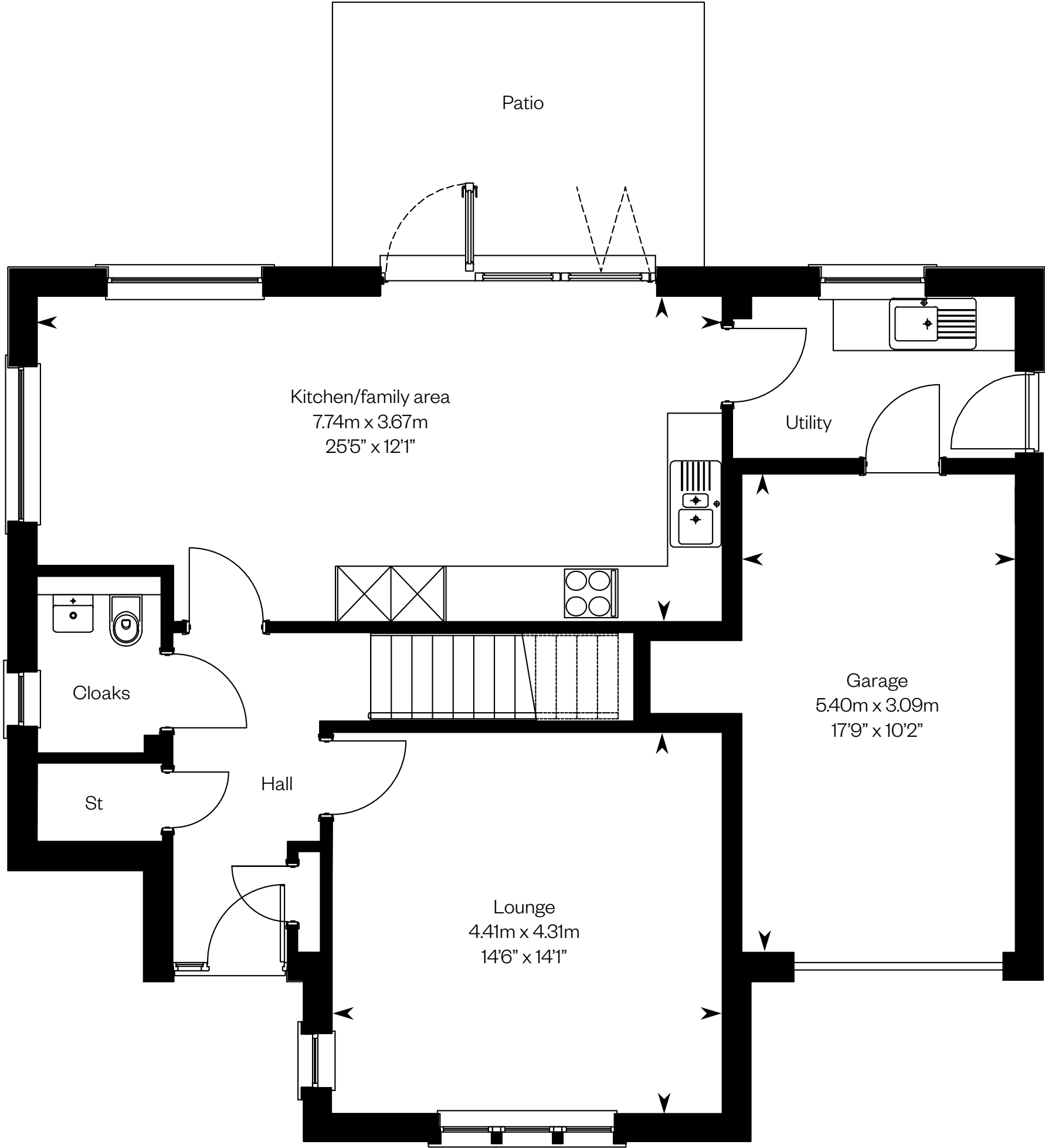

Ground floor

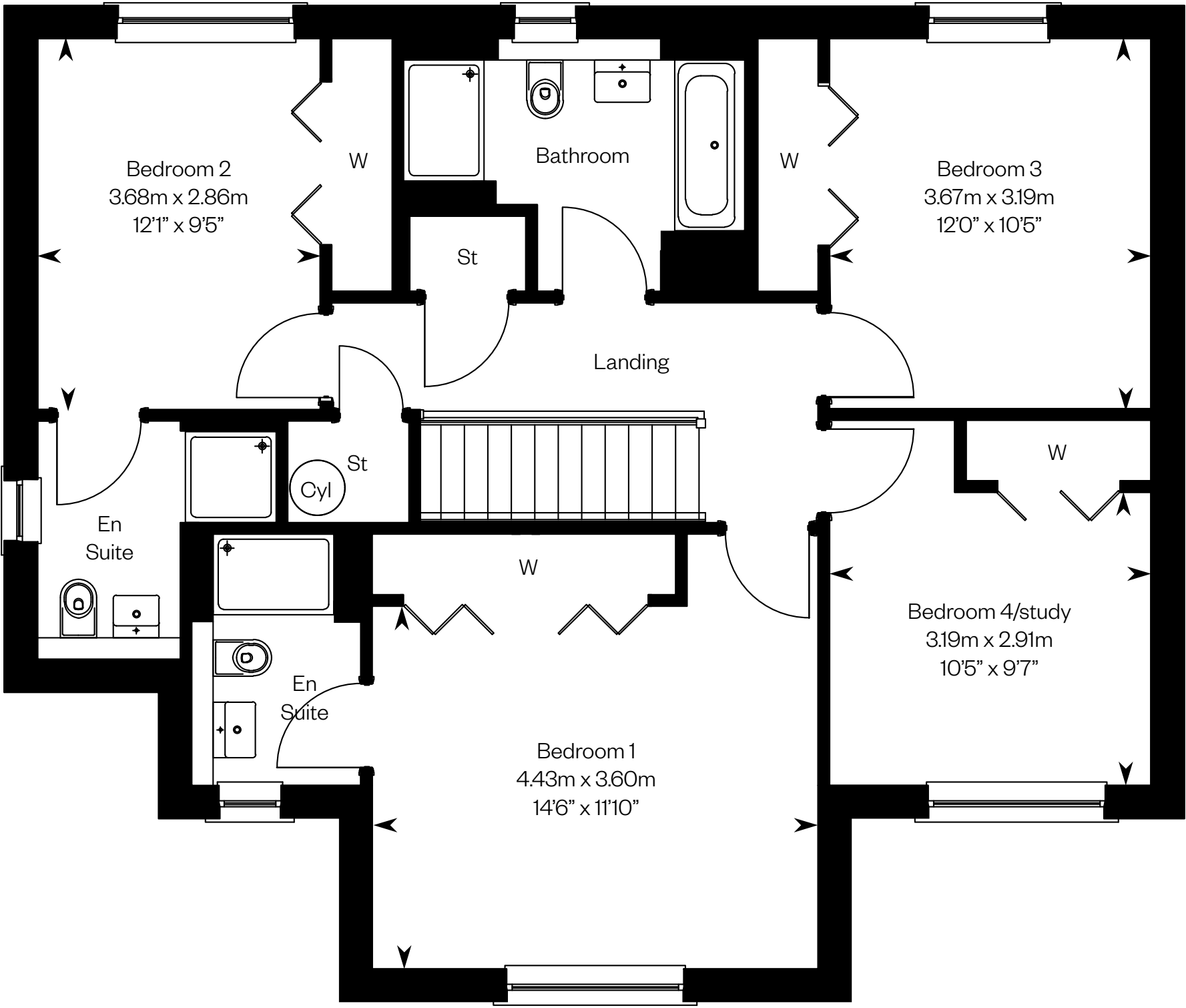

First floor

Please ask your Sales Consultant for further details. ST: Store cupboard. W: Wardrobe.

IMPORTANT NOTICE TO CUSTOMERS: The Consumer Protection from Unfair Trading Regulations 2008. Cala Homes (East) Limited operates a policy of continual product development and the specifications outlined in this brochure are indicative only. The computer generated images and photographs do not necessarily represent the actual finishings/elevation or treatments, landscaping, furnishings and fittings at this development. Information contained is accurate at date of publication on 24.05.22. See the main brochure for the full Consumer Protection statement.

The Colville

4 bedroom detached home with study



The Colville

Plots 11, 15, 27, 29, 37, 164 & 166 – as shown

Plots 5, 8, 9, 13 & 50 – handed

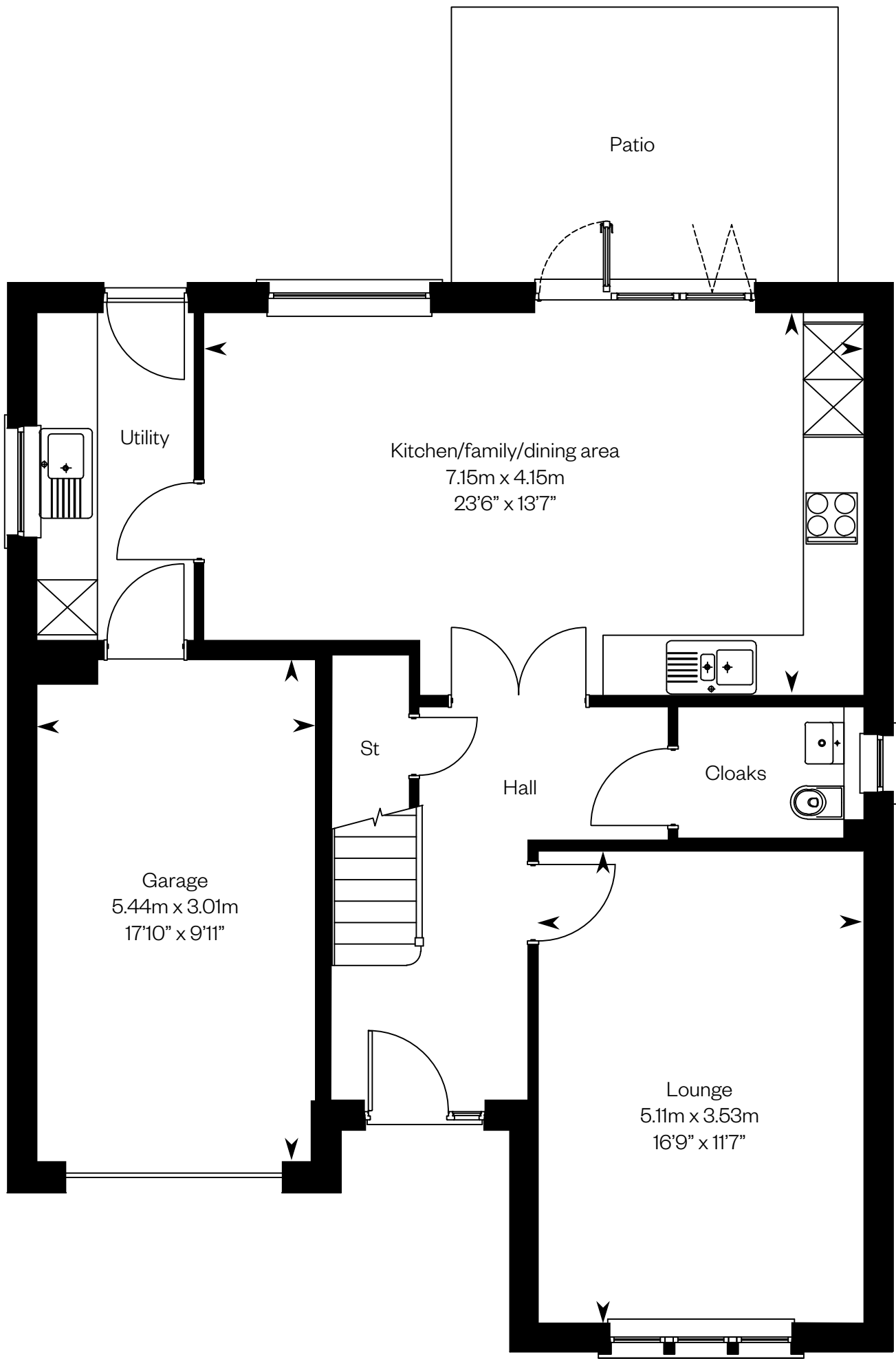

Ground floor

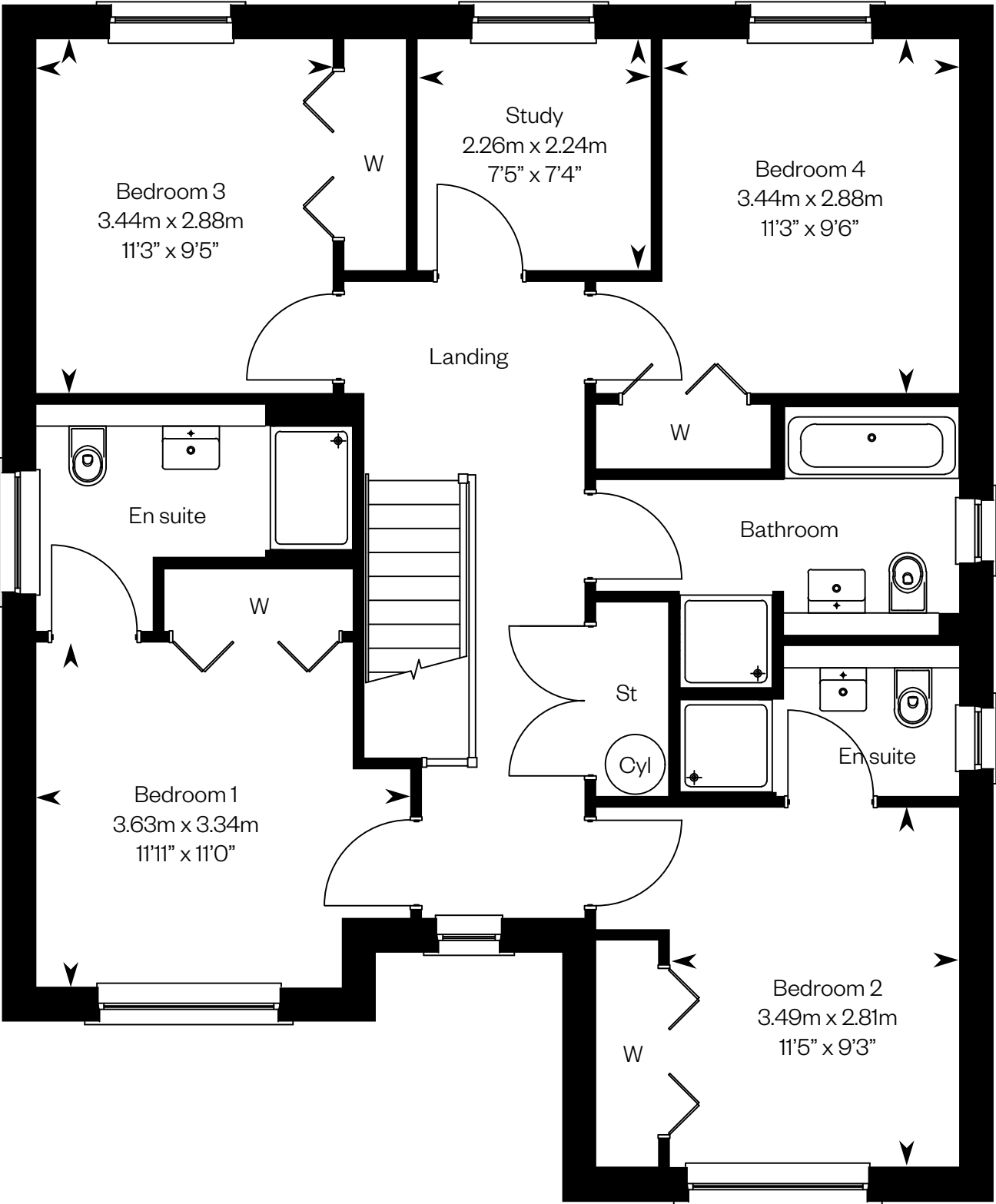

First floor

Please ask your Sales Consultant for further details. ST: Store cupboard. W: Wardrobe.

IMPORTANT NOTICE TO CUSTOMERS: The Consumer Protection from Unfair Trading Regulations 2008. Cala Homes (East) Limited operates a policy of continual product development and the specifications outlined in this brochure are indicative only. The computer generated images and photographs do not necessarily represent the actual finishings/elevation or treatments, landscaping, furnishings and fittings at this development. Information contained is accurate at date of publication on 24.05.22. See the main brochure for the full Consumer Protection statement.

The Crichton

5 bedroom detached home



The Crichton

Plots 6, 35, 40, 66, 75 – as shown
Plots 1, 10, 14, 43, 70, 73, 76, 162, 170, 178 – handed

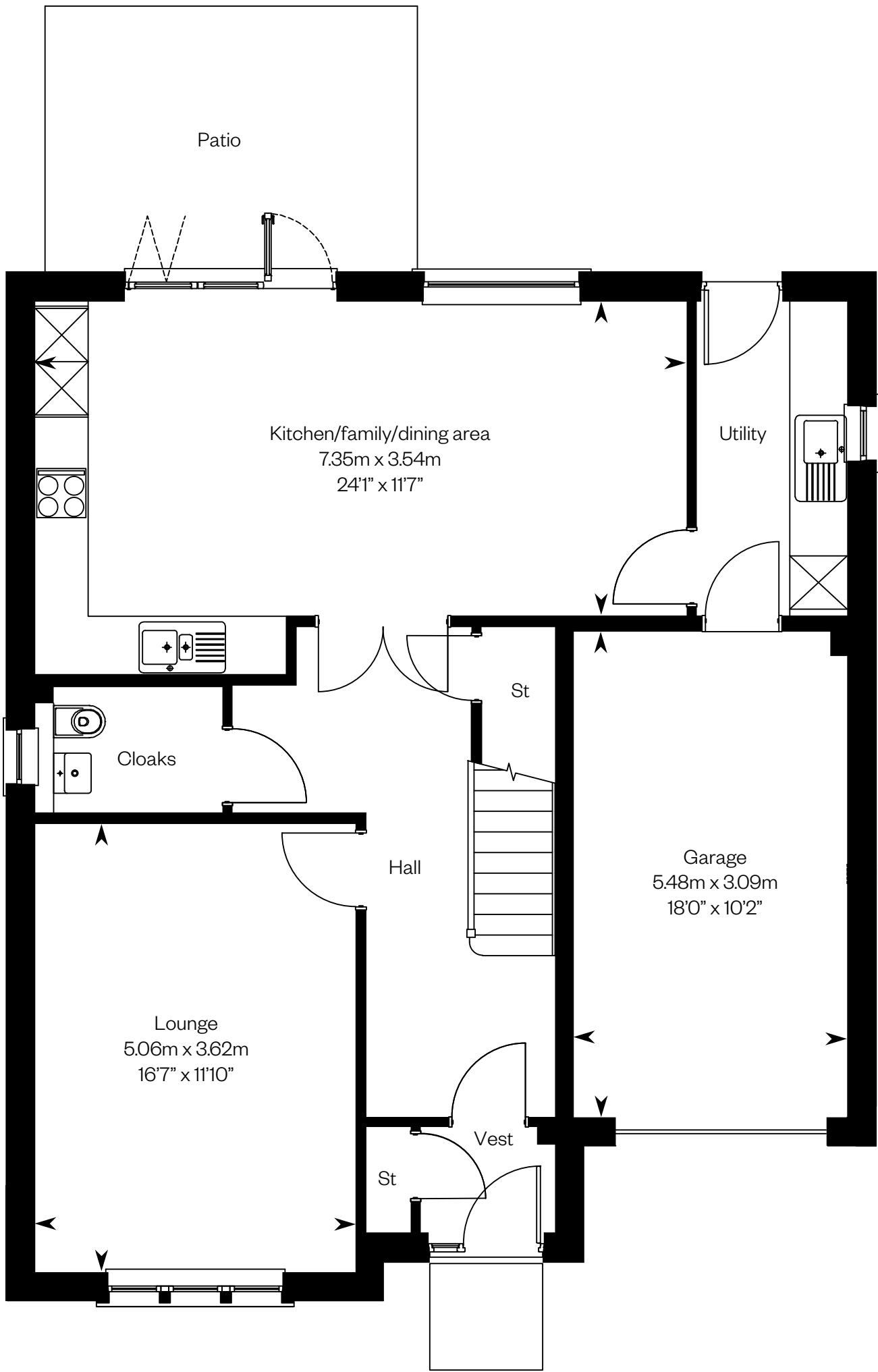

Ground floor

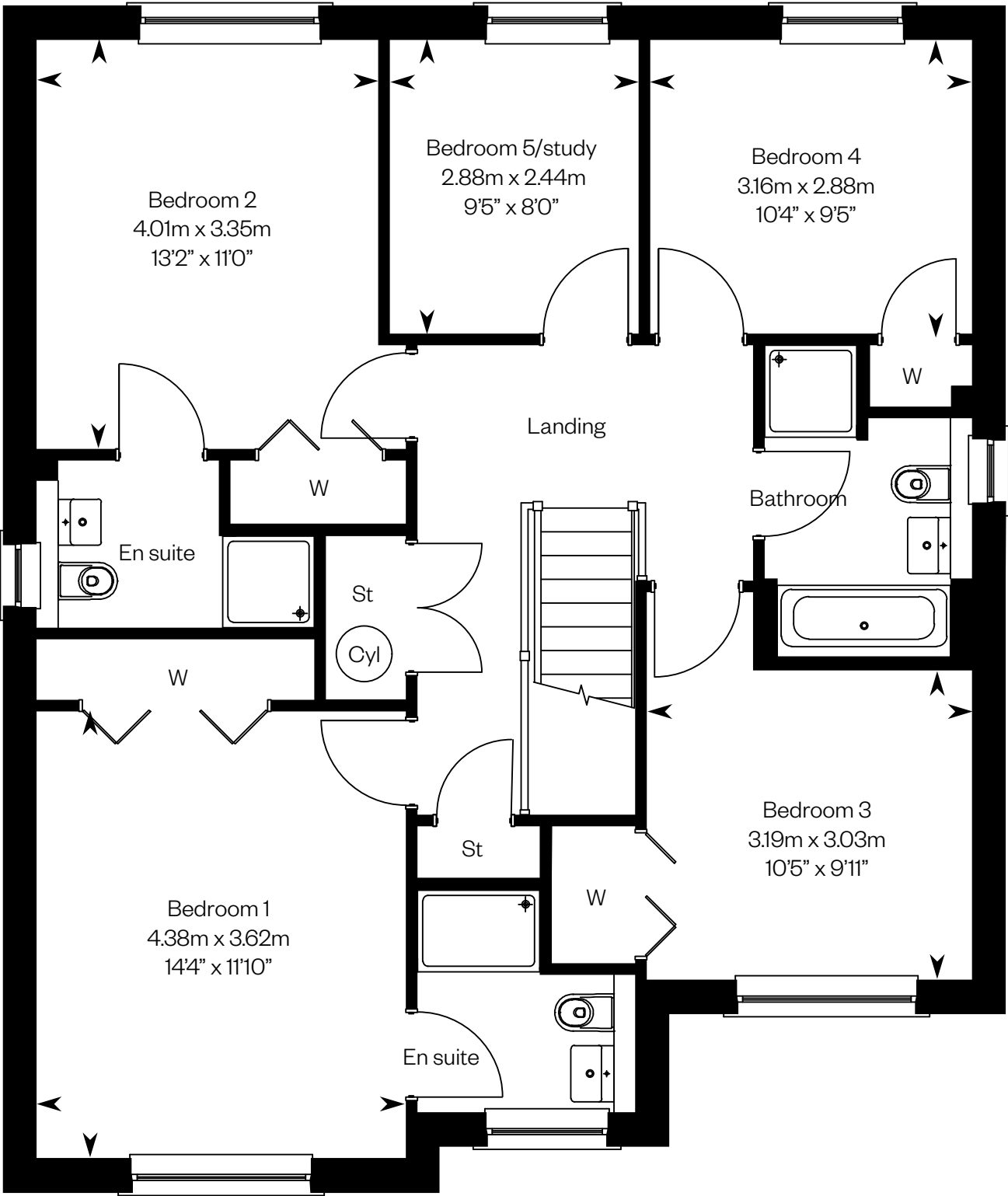

First floor

Please ask your Sales Consultant for further details. ST: Store cupboard. W: Wardrobe.
IMPORTANT NOTICE TO CUSTOMERS: The Consumer Protection from Unfair Trading Regulations 2008. Cala Homes (East) Limited operates a policy of continual product development and the specifications outlined in this brochure are indicative only. The computer generated images and photographs do not necessarily represent the actual finishings/elevation or treatments, landscaping, furnishings and fittings at this development. Information contained is accurate at date of publication on 24.05.22. See the main brochure for the full Consumer Protection statement.

The Darroch

5 bedroom detached home



Computer Generated Image - A typical Darroch

The Darroch

Plots 18, 62, 163, 165, 167 – as shown

Plot 17 – handed

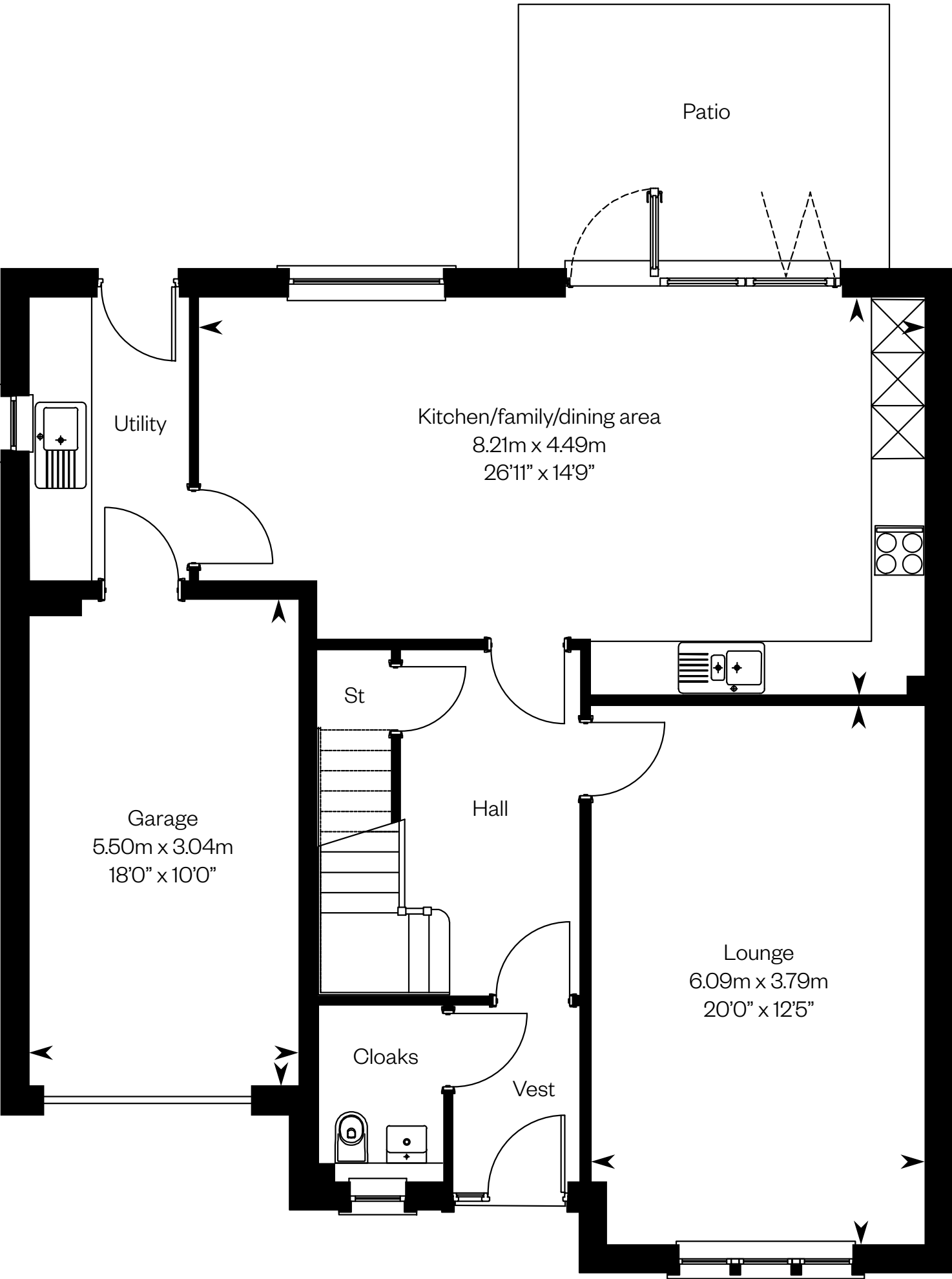

Ground floor

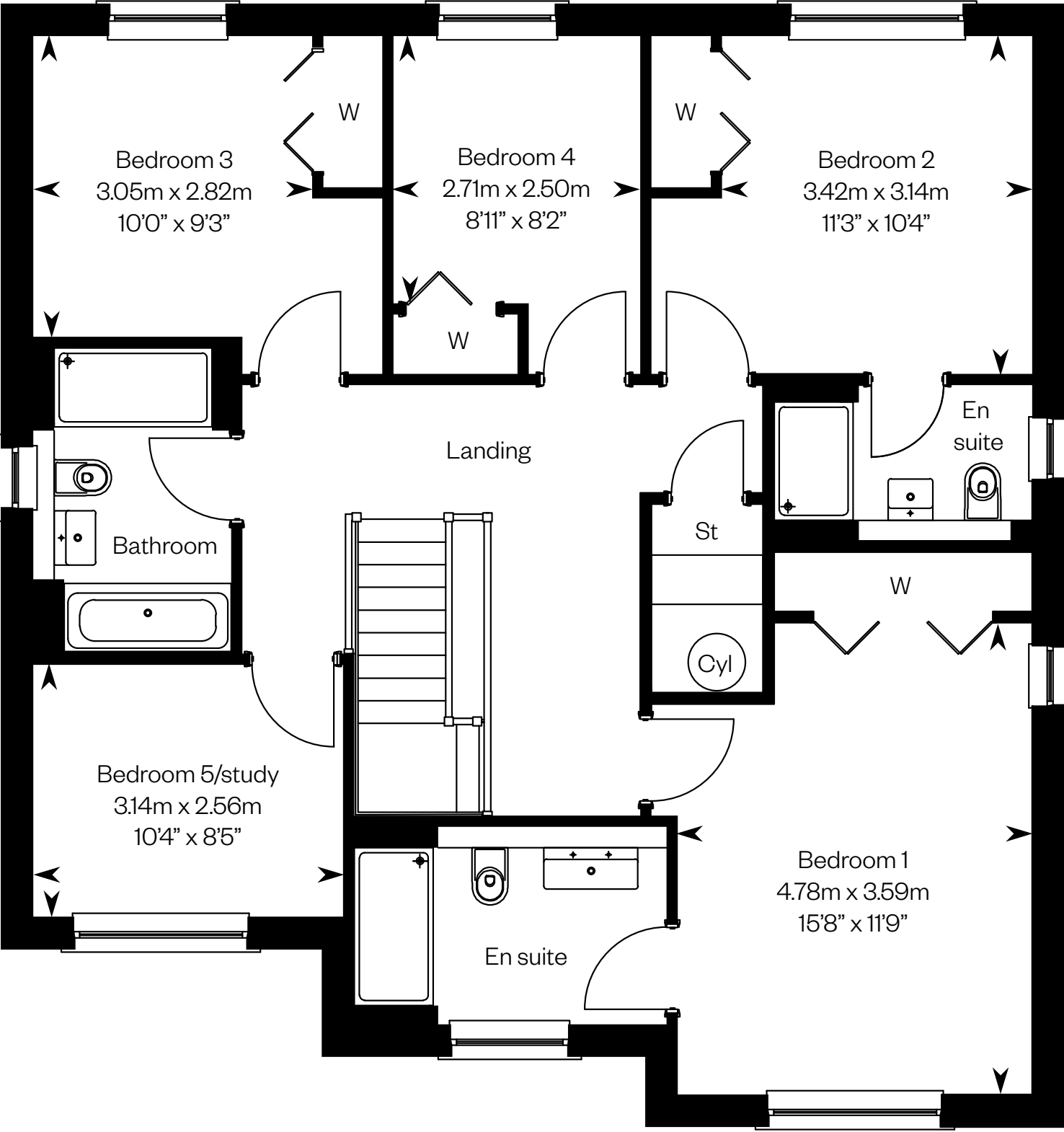

First floor

Please ask your Sales Consultant for further details. ST: Store cupboard. W: Wardrobe.

IMPORTANT NOTICE TO CUSTOMERS: The Consumer Protection from Unfair Trading Regulations 2008. Cala Homes (East) Limited operates a policy of continual product development and the specifications outlined in this brochure are indicative only. The computer generated images and photographs do not necessarily represent the actual finishings/elevation or treatments, landscaping, furnishings and fittings at this development. Information contained is accurate at date of publication on 24.05.22. See the main brochure for the full Consumer Protection statement.

The Dewar

5 bedroom detached home



Computer Generated Image - A typical Dewar

The Dewar

Plots 41, 72, 172 – as shown

Plot 69 – handed

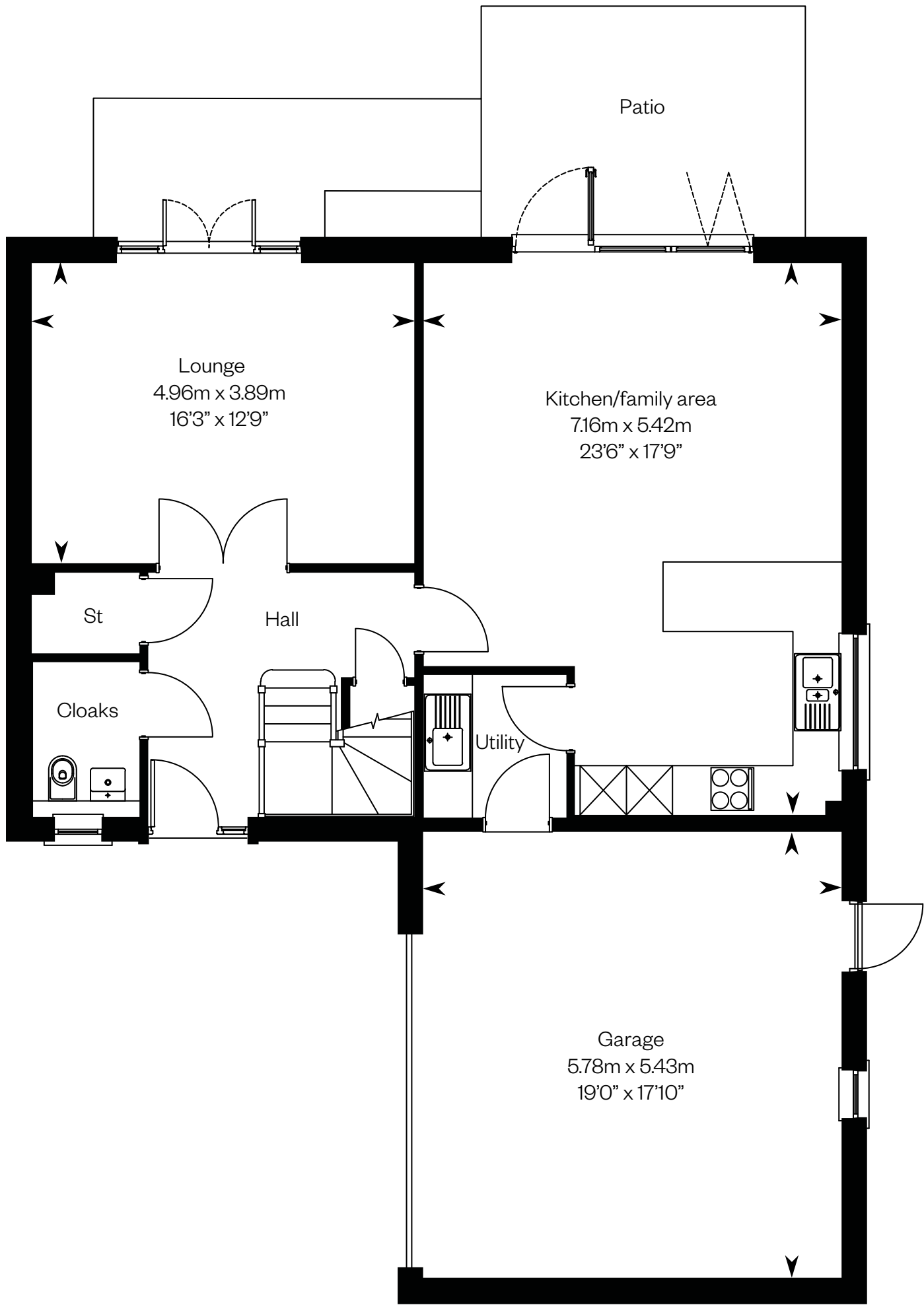

Ground floor

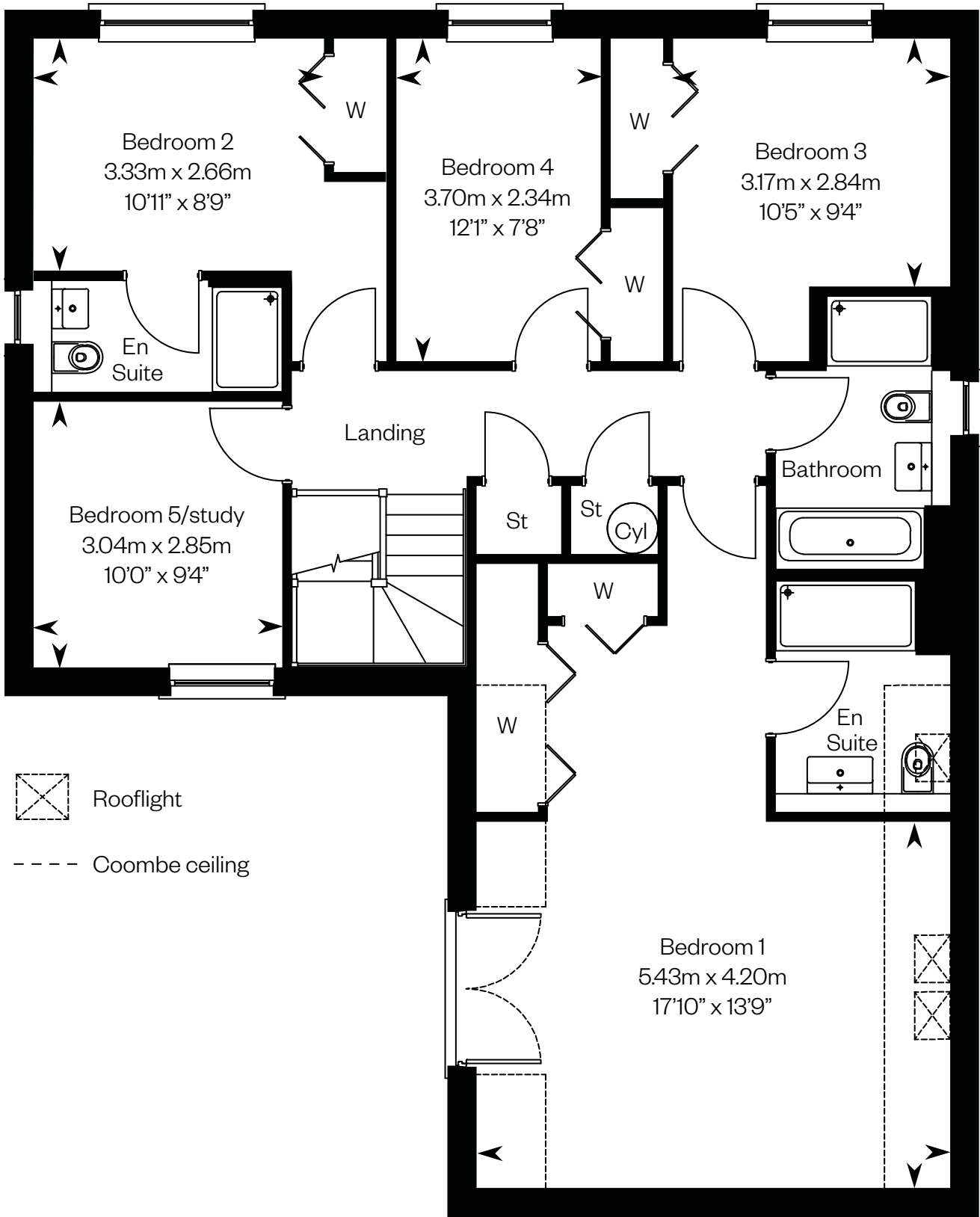

First floor

Please note: Plot 41 has a slightly different window arrangement. Please ask your Sales Consultant for further details. ST: Store cupboard. W: Wardrobe.

IMPORTANT NOTICE TO CUSTOMERS: The Consumer Protection from Unfair Trading Regulations 2008. Cala Homes (East) Limited operates a policy of continual product development and the specifications outlined in this brochure are indicative only. The computer generated images and photographs do not necessarily represent the actual finishings/elevation or treatments, landscaping, furnishings and fittings at this development. Information contained is accurate at date of publication on 24.05.22. See the main brochure for the full Consumer Protection statement.

The Elliot

4 bedroom detached home with study



Computer Generated Image - A typical Elliot

The Elliot

Plot 42 – as shown

Plots 174, 176 – handed

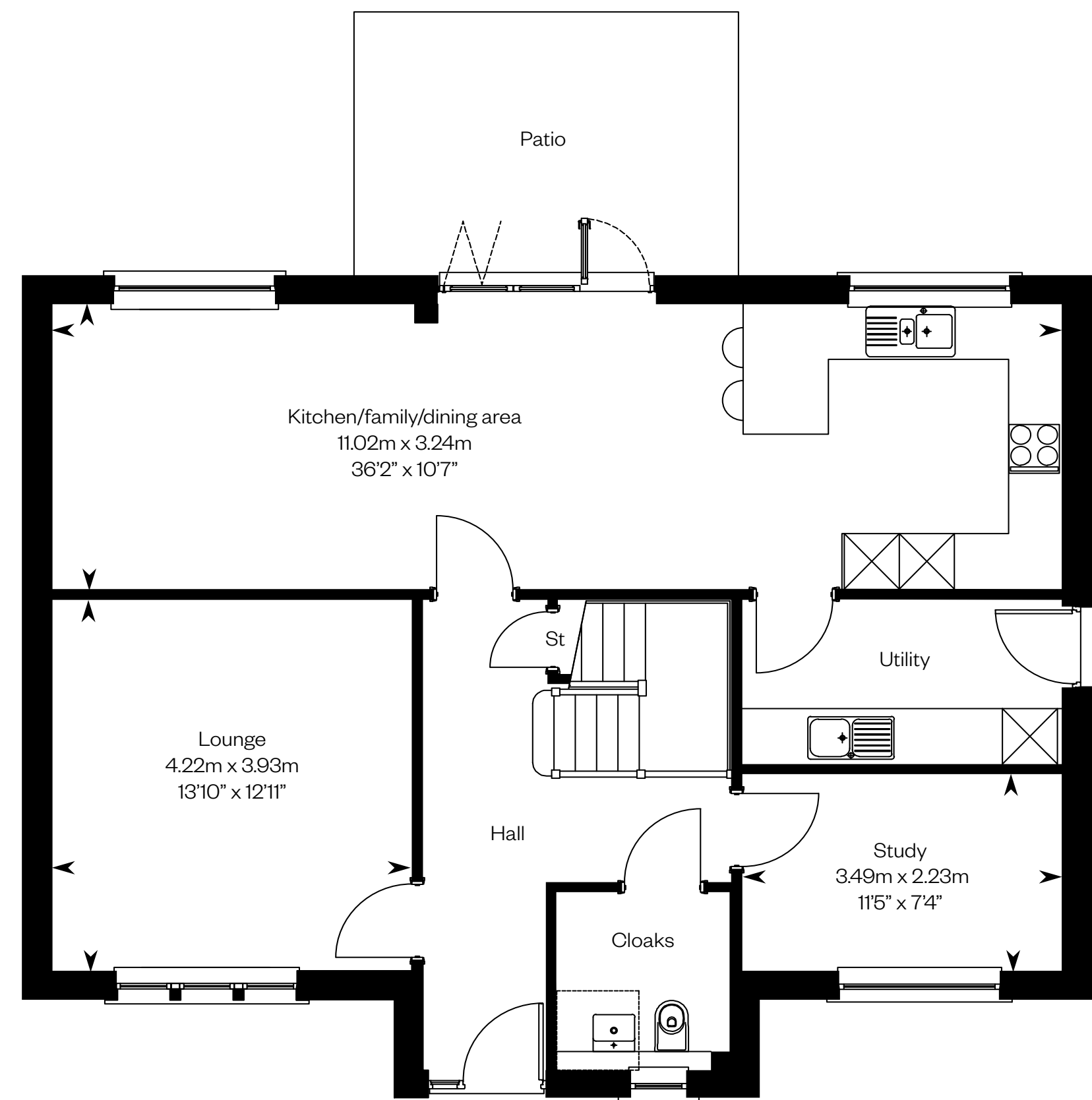

Ground floor

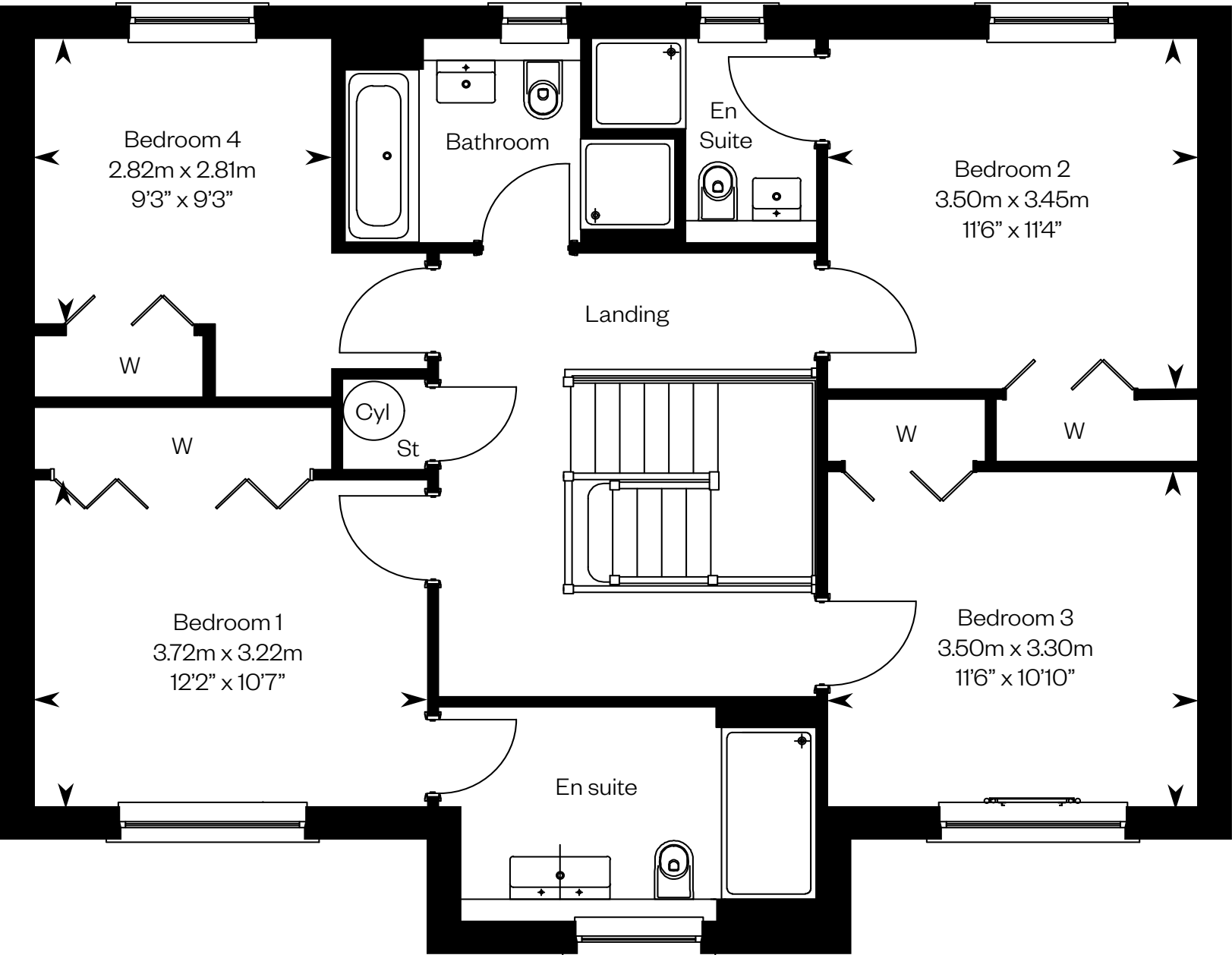

First floor

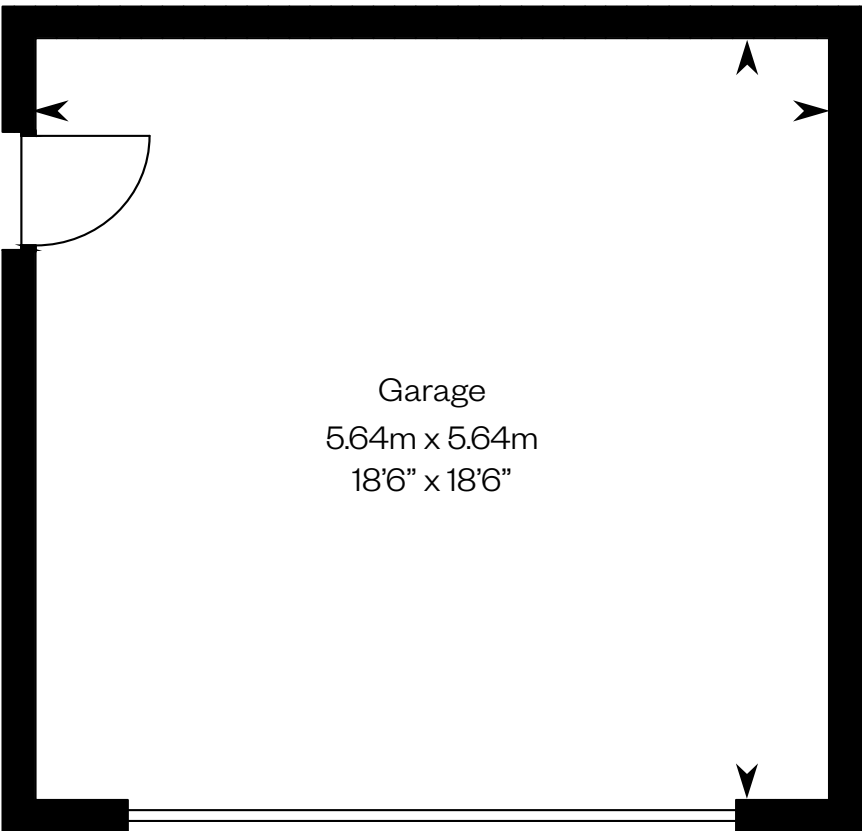

Please ask your Sales Consultant for further details. ST: Store cupboard. W: Wardrobe.

IMPORTANT NOTICE TO CUSTOMERS: The Consumer Protection from Unfair Trading Regulations 2008. Cala Homes (East) Limited operates a policy of continual product development and the specifications outlined in this brochure are indicative only. The computer generated images and photographs do not necessarily represent the actual finishings/elevation or treatments, landscaping, furnishings and fittings at this development. Information contained is accurate at date of publication on 24.05.22. See the main brochure for the full Consumer Protection statement.

The Garvie

5 bedroom detached home



The Garvie

Plots 64, 82, 171, 175 – as shown

Plots 83, 173 – handed

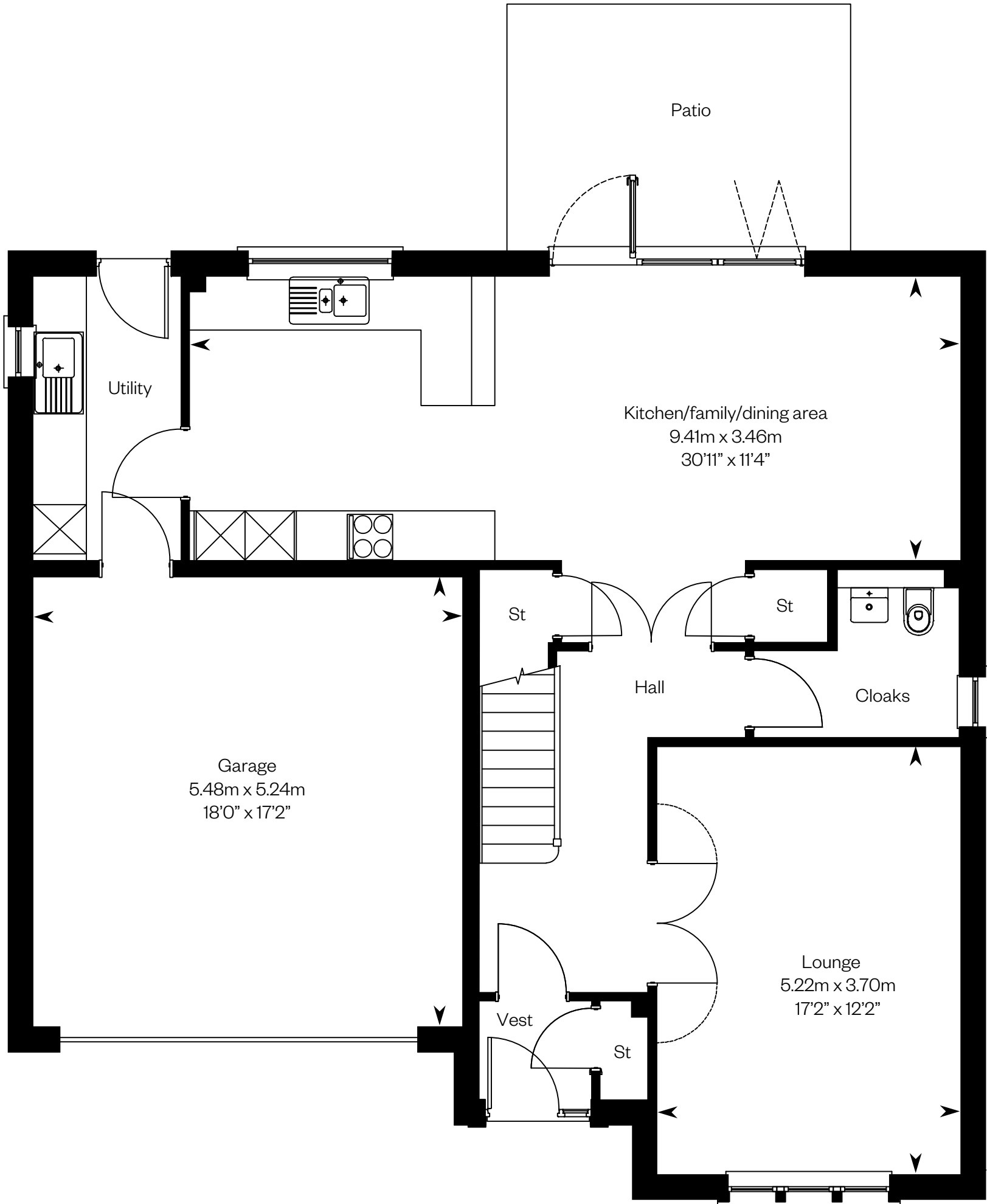

Ground floor

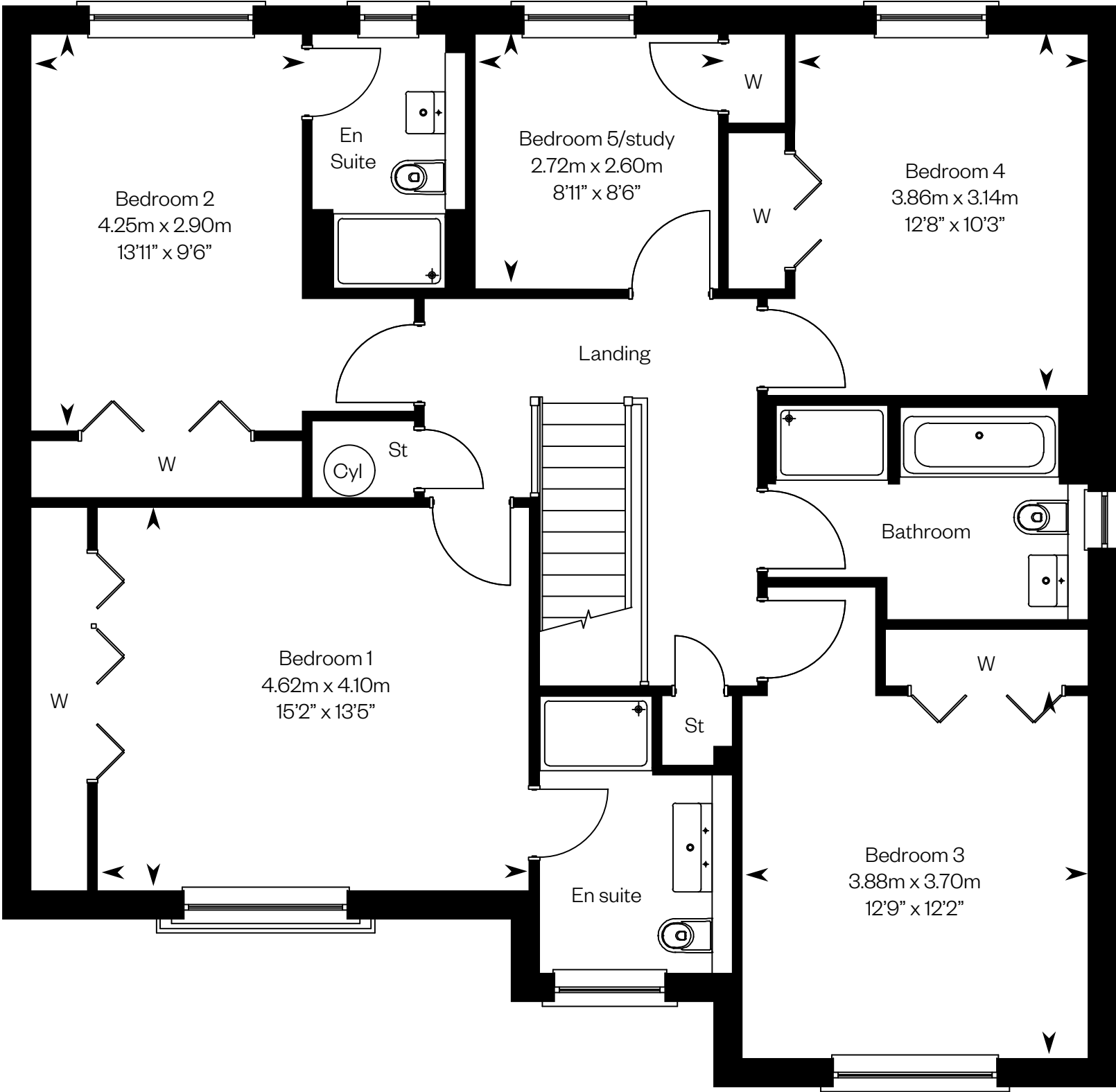

First floor

Please ask your Sales Consultant for further details. ST: Store cupboard. W: Wardrobe.

IMPORTANT NOTICE TO CUSTOMERS: The Consumer Protection from Unfair Trading Regulations 2008. Cala Homes (East) Limited operates a policy of continual product development and the specifications outlined in this brochure are indicative only. The computer generated images and photographs do not necessarily represent the actual finishings/elevation or treatments, landscaping, furnishings and fittings at this development. Information contained is accurate at date of publication on 24.05.22. See the main brochure for the full Consumer Protection statement.

The Kennedy

5 bedroom detached home



The Kennedy

Plots 67, 74 – as shown

Plot 68 – handed

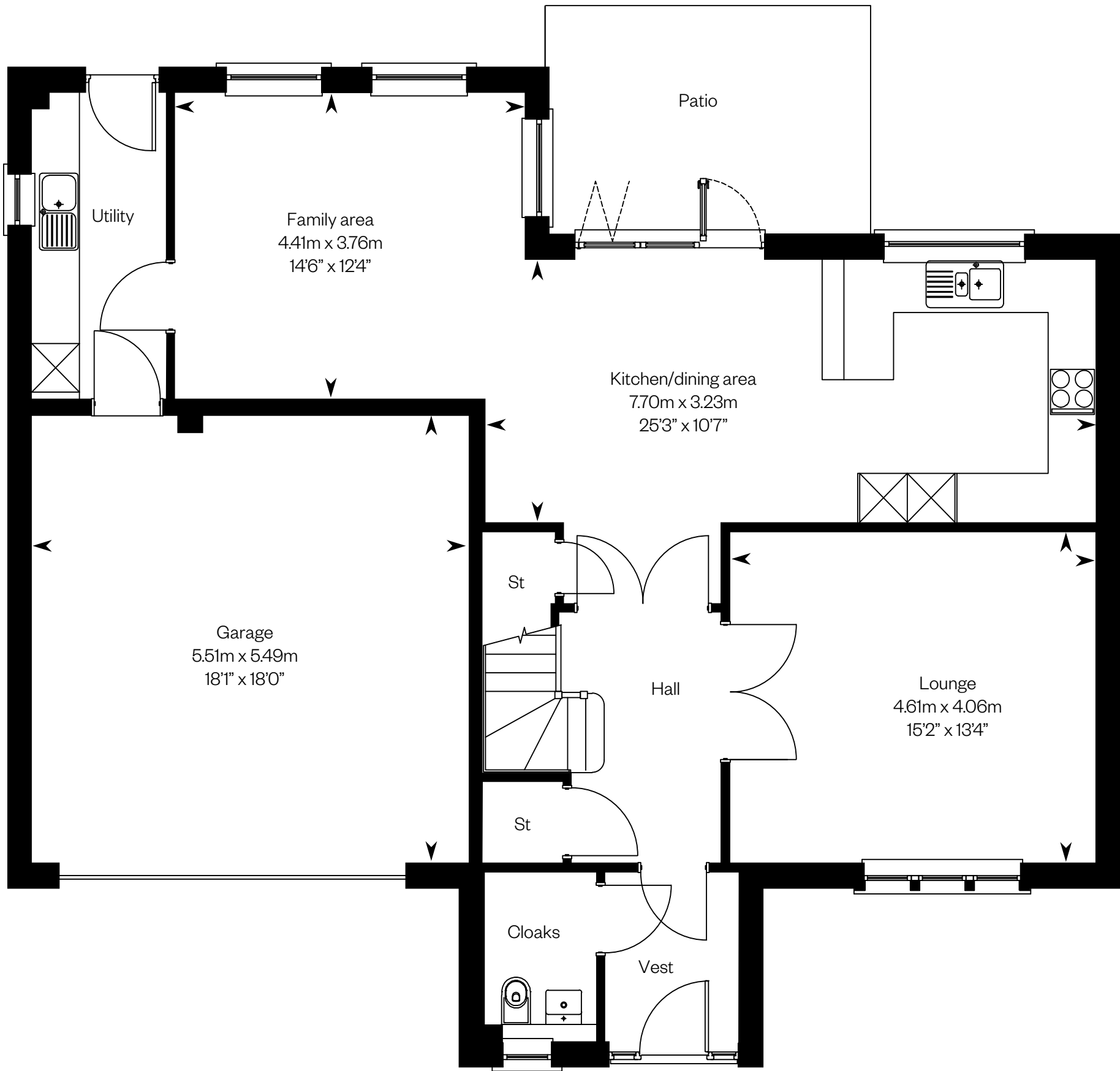

Ground floor

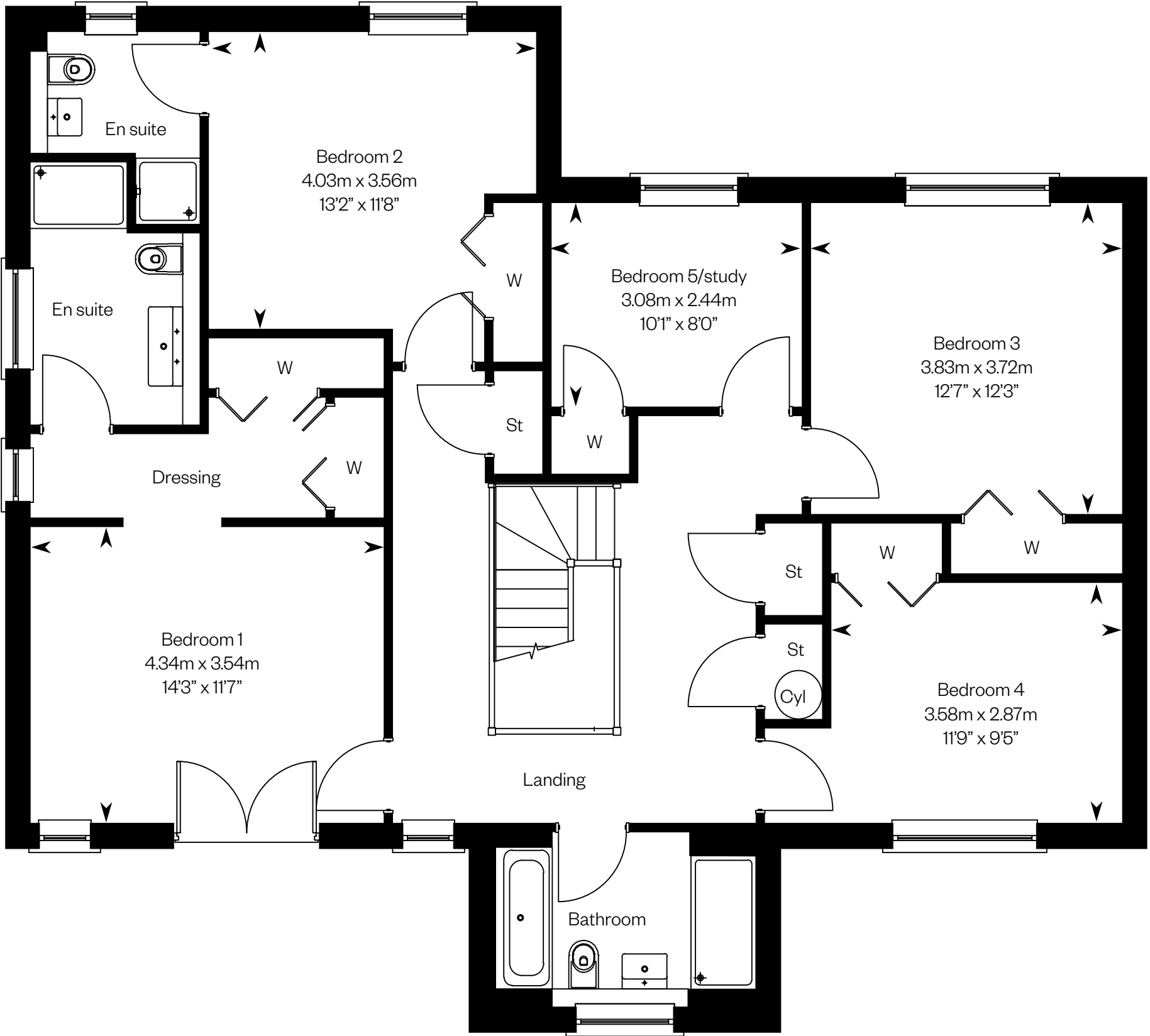

First floor

Please ask your Sales Consultant for further details. ST: Store cupboard. W: Wardrobe.

IMPORTANT NOTICE TO CUSTOMERS: The Consumer Protection from Unfair Trading Regulations 2008. Cala Homes (East) Limited operates a policy of continual product development and the specifications outlined in this brochure are indicative only. The computer generated images and photographs do not necessarily represent the actual finishings/elevation or treatments, landscaping, furnishings and fittings at this development. Information contained is accurate at date of publication on 24.05.22. See the main brochure for the full Consumer Protection statement.

The Lowther

5 bedroom detached home



Plots 63, 169 – handed



IMPORTANT NOTICE TO CUSTOMERS: The Consumer Protection from Unfair Trading Regulations 2008. Cala Homes (East) Limited operates a policy of continual product development and the specifications outlined in this brochure are indicative only. The computer generated images and photographs do not necessarily represent the actual finishings/elevation or treatments, landscaping, furnishings and fittings at this development. Information contained is accurate at date of publication on 24.05.22. See the main brochure for the full Consumer Protection statement.