

The Avon

3 bedroom home



The Avon

Plots 38, 39, 40, 41 – as shown

Plots 42, 43, 44, 45 – handed

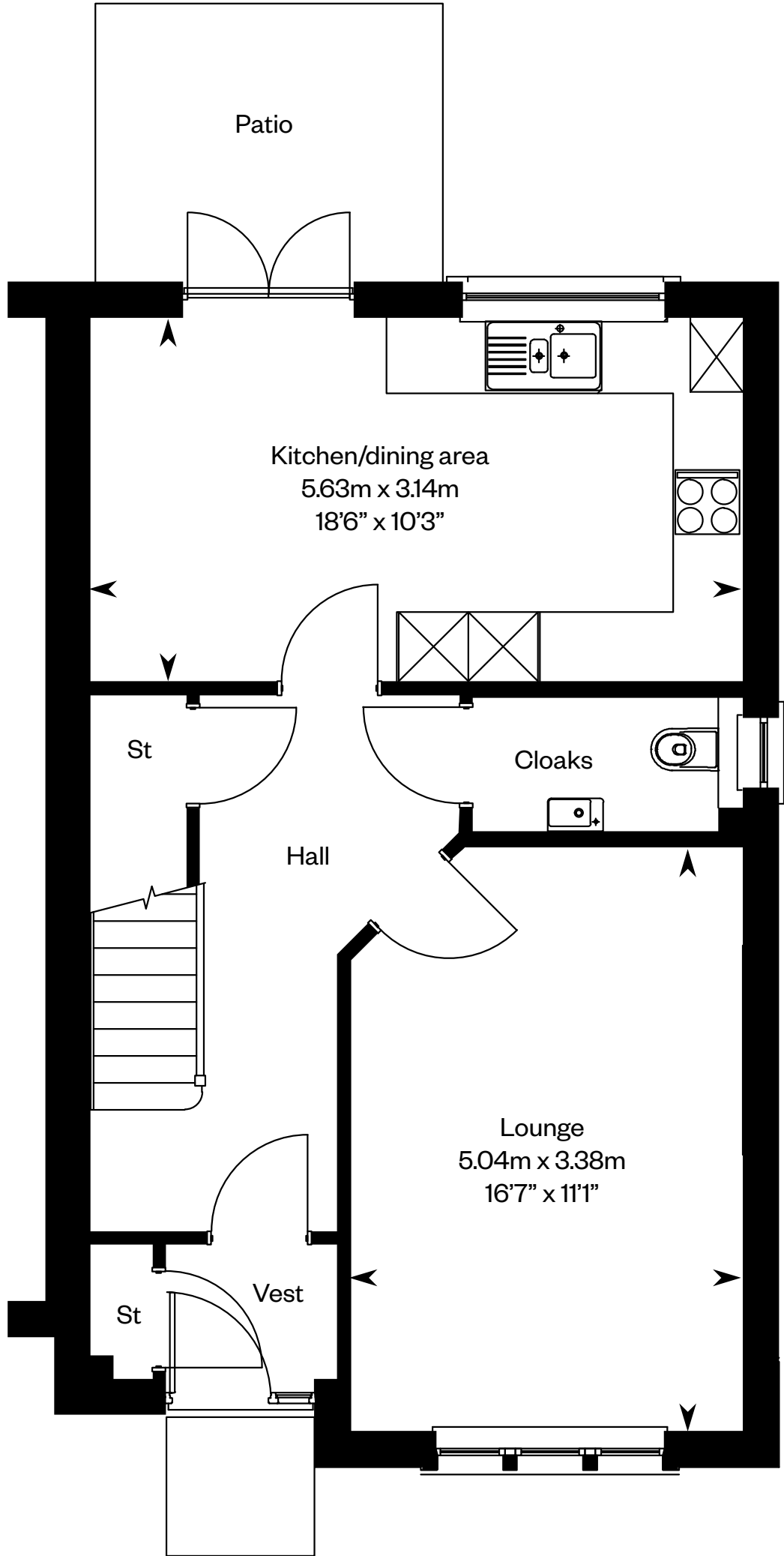

Ground floor

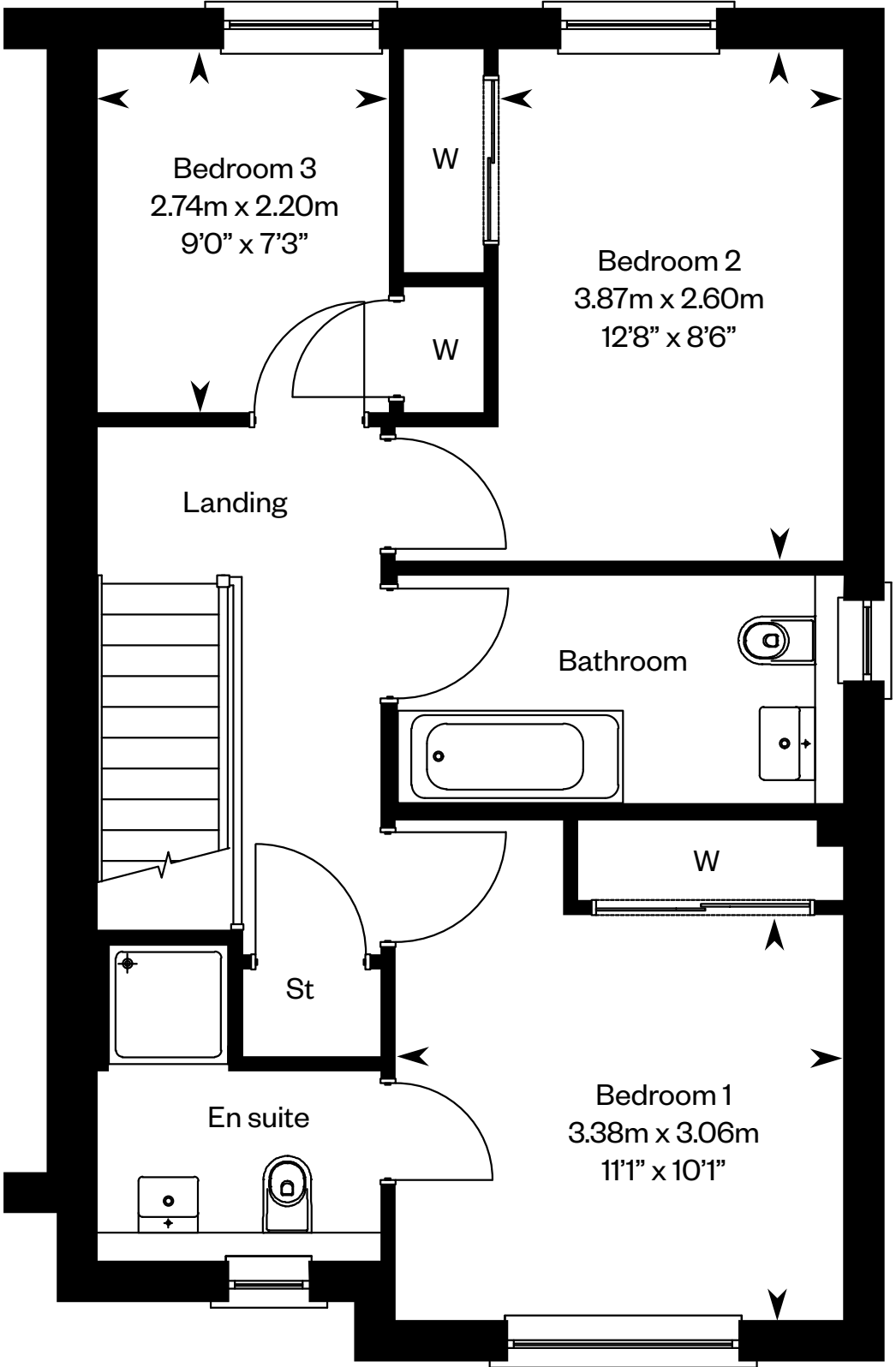

First floor

Please ask your Sales Consultant for further details. ST: Store cupboard. W: Wardrobe.
IMPORTANT NOTICE TO CUSTOMERS: The Consumer Protection from Unfair Trading Regulations 2008. Cala Homes (East) Limited operates a policy of continual product development and the specifications outlined in this brochure are indicative only. The computer generated images and photographs do not necessarily represent the actual finishings/elevation or treatments, landscaping, furnishings and fittings at this development. Information contained is accurate at date of publication on 20.12.22. See the main brochure for the full Consumer Protection statement.

The Bargower

4 bedroom detached home



The Bargower

Plots 6, 29, 55 – as shown

Plots 3, 24, 58 – handed

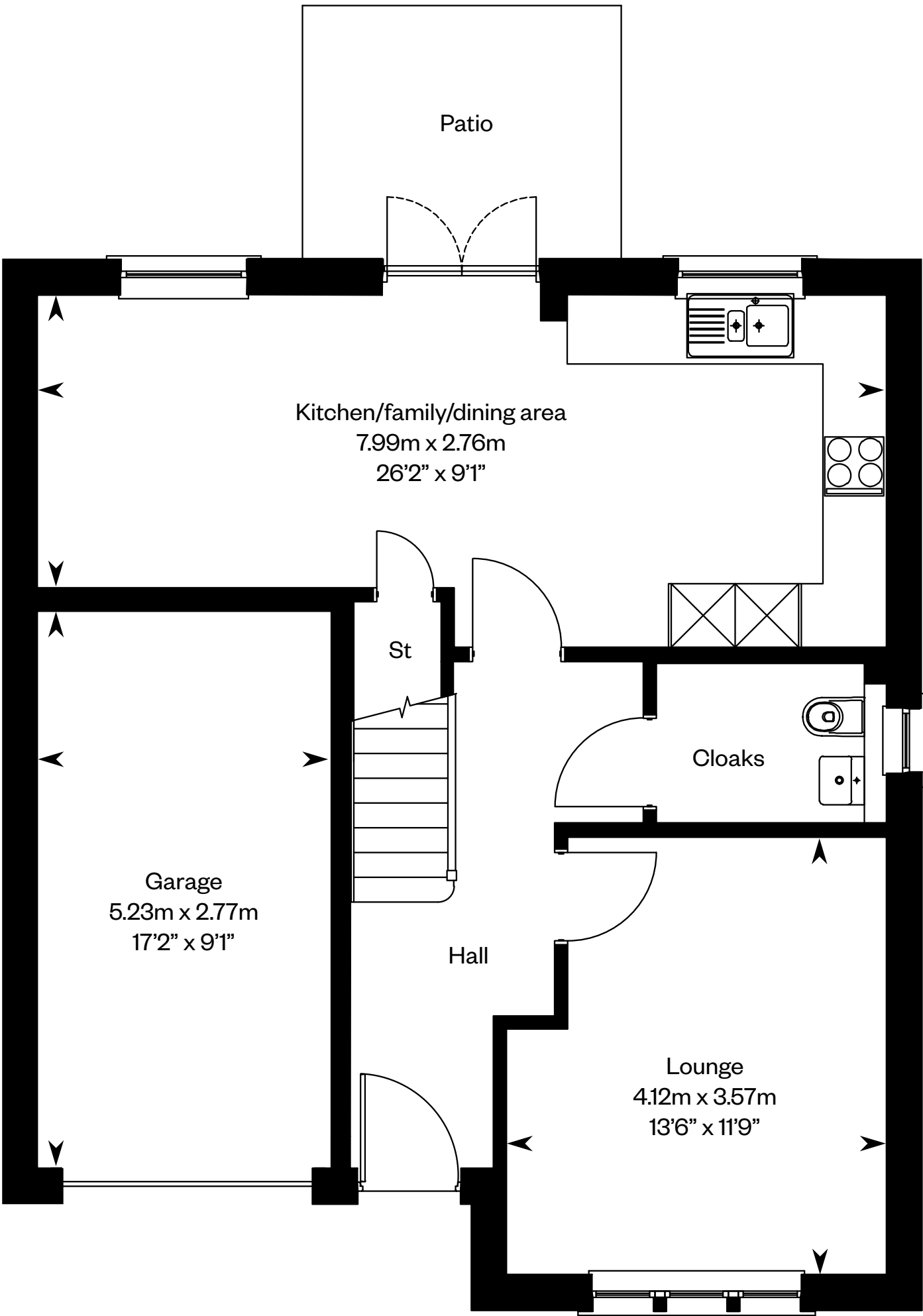

Ground floor

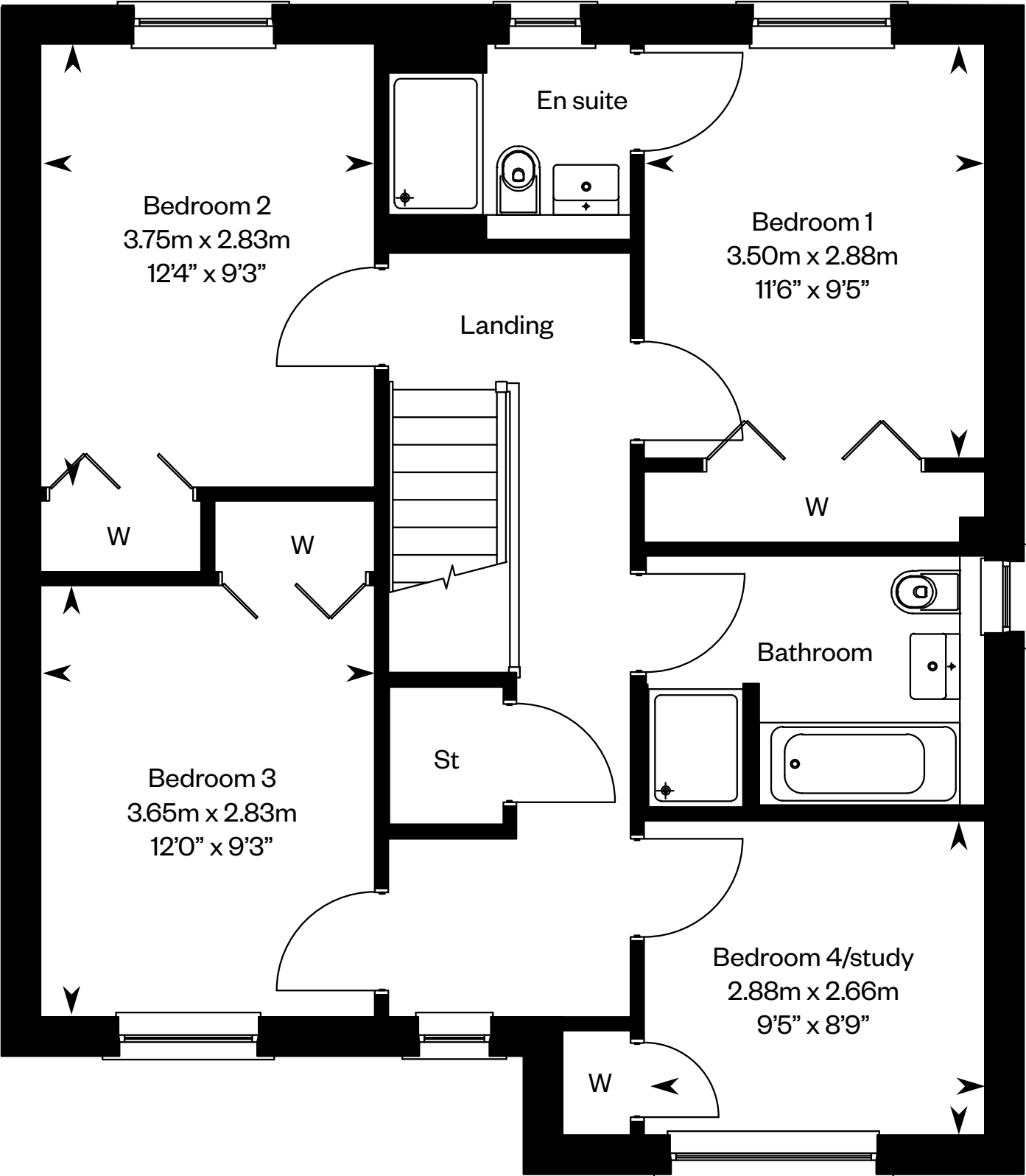

First floor

Please ask your Sales Consultant for further details. ST: Store cupboard. W: Wardrobe.

IMPORTANT NOTICE TO CUSTOMERS: The Consumer Protection from Unfair Trading Regulations 2008. Cala Homes (East) Limited operates a policy of continual product development and the specifications outlined in this brochure are indicative only. The computer generated images and photographs do not necessarily represent the actual finishings/elevation or treatments, landscaping, furnishings and fittings at this development. Information contained is accurate at date of publication on 20.12.22. See the main brochure for the full Consumer Protection statement.

The Barrie

4 bedroom detached home



The Barrie

Plots 2, 17, 27, 57 – as shown

Plots 7, 12, 26, 56 – handed

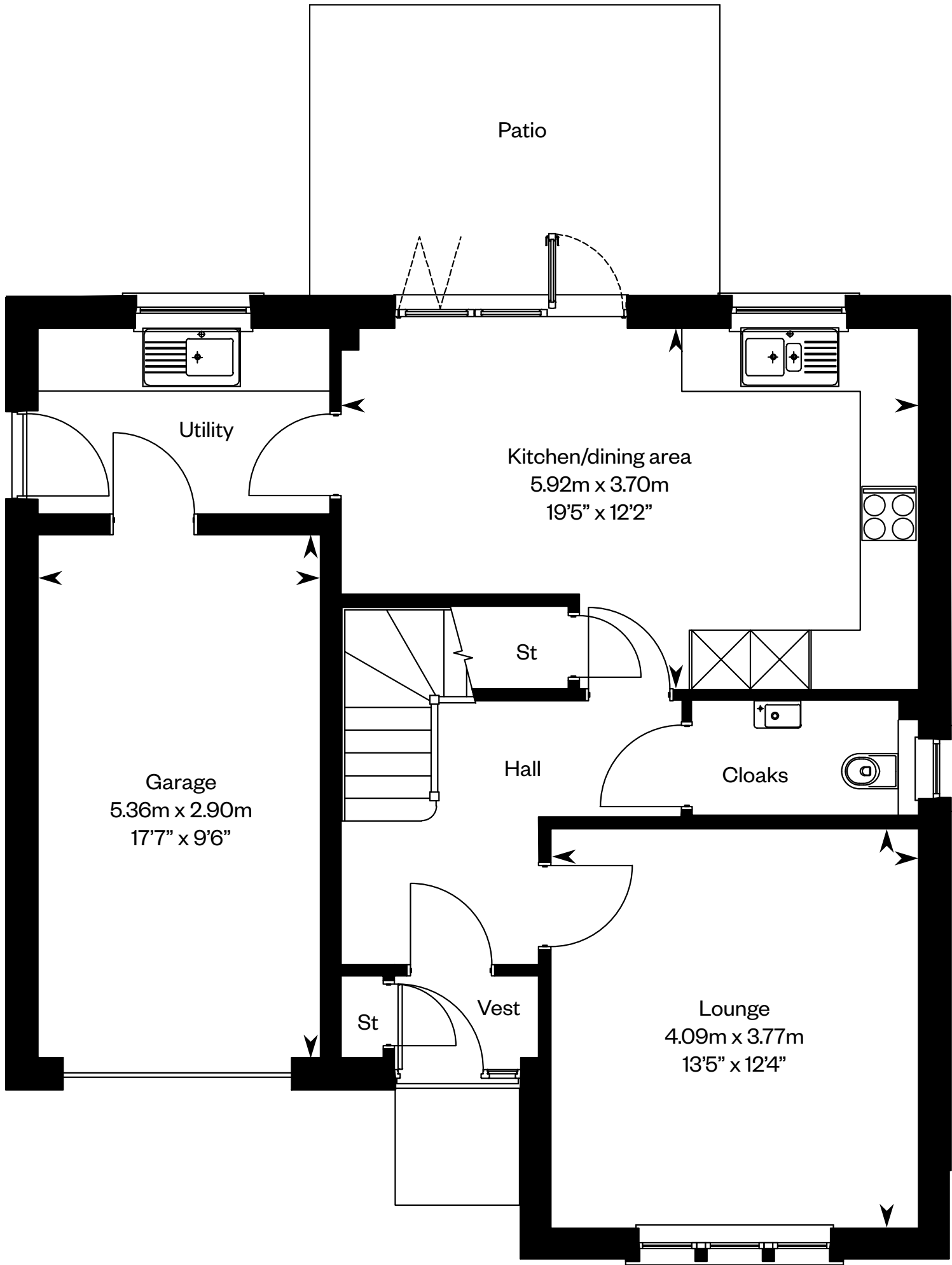

Ground floor

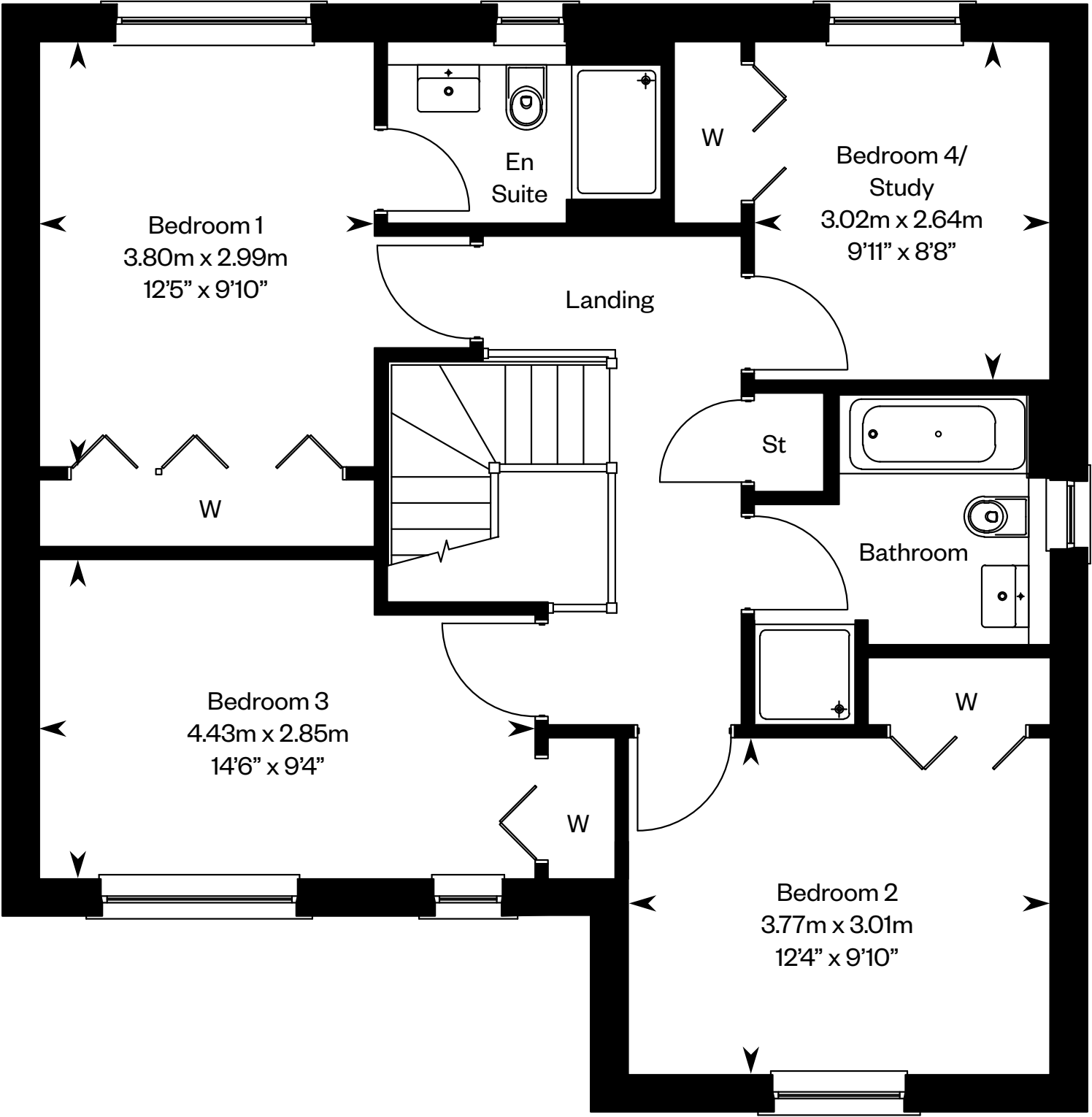

First floor

Please ask your Sales Consultant for further details. ST: Store cupboard. W: Wardrobe.

IMPORTANT NOTICE TO CUSTOMERS: The Consumer Protection from Unfair Trading Regulations 2008. Cala Homes (East) Limited operates a policy of continual product development and the specifications outlined in this brochure are indicative only. The computer generated images and photographs do not necessarily represent the actual finishings/elevation or treatments, landscaping, furnishings and fittings at this development. Information contained is accurate at date of publication on 20.12.22. See the main brochure for the full Consumer Protection statement.

The Bryce

4 bedroom detached home



The Bryce

Plot 59 – as shown

Plot 54 – handed

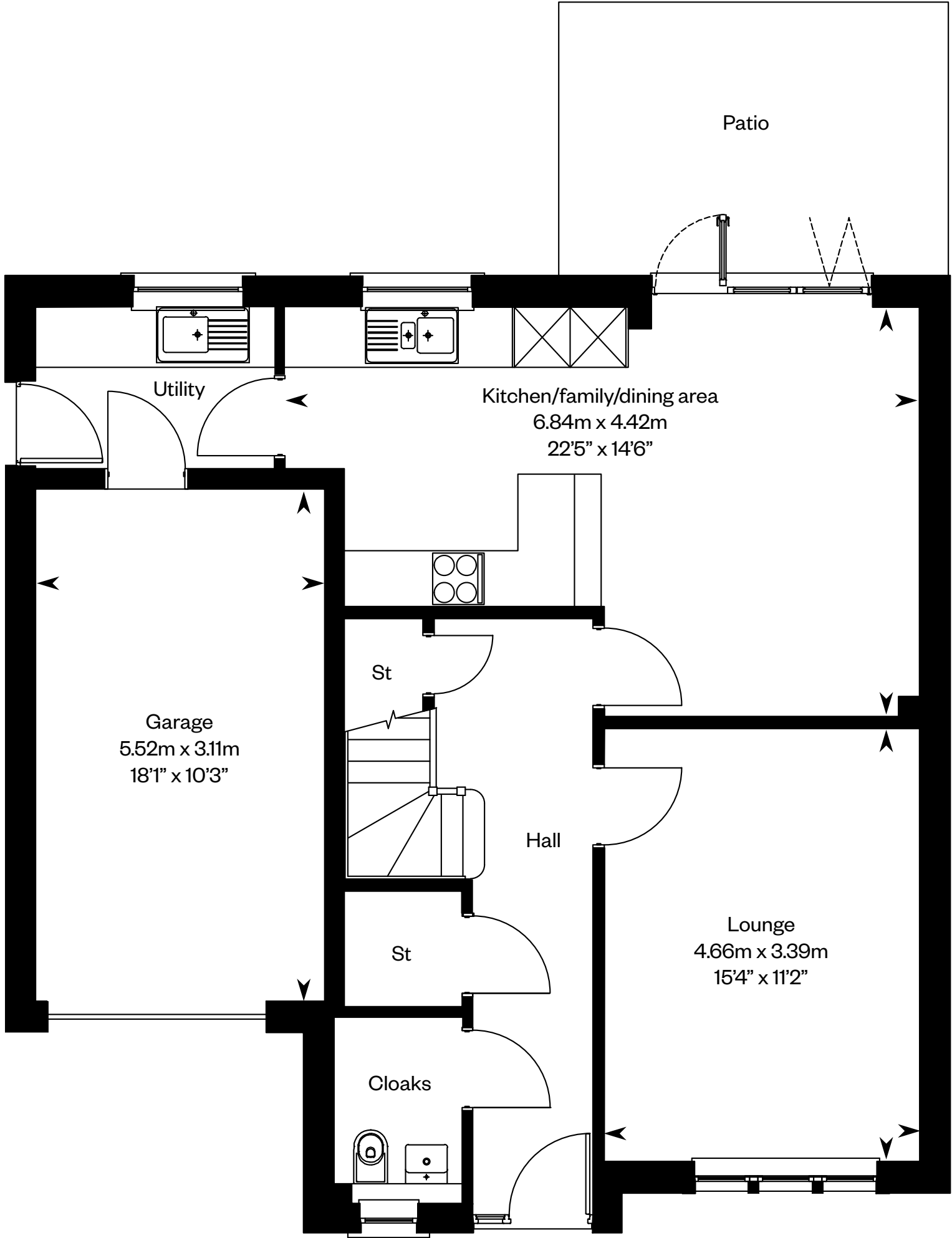

Ground floor

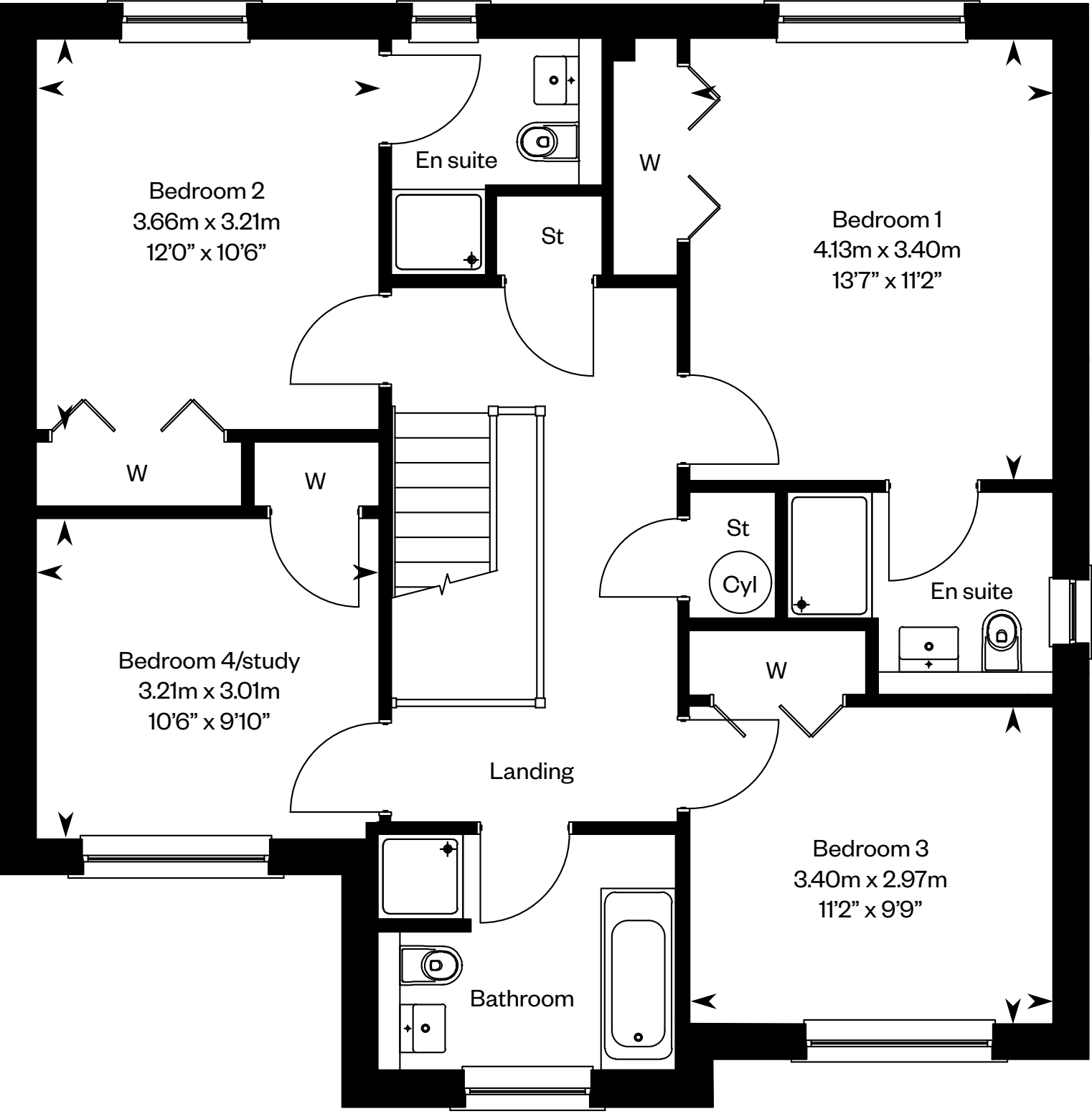

First floor

Please ask your Sales Consultant for further details. ST: Store cupboard. W: Wardrobe.

IMPORTANT NOTICE TO CUSTOMERS: The Consumer Protection from Unfair Trading Regulations 2008. Cala Homes (East) Limited operates a policy of continual product development and the specifications outlined in this brochure are indicative only. The computer generated images and photographs do not necessarily represent the actual finishings/elevation or treatments, landscaping, furnishings and fittings at this development. Information contained is accurate at date of publication on 20.12.22. See the main brochure for the full Consumer Protection statement.

The Cairn

4 bedroom detached home



Computer generated image - The Cairn

The Cairn

Plot 98 – as shown

Plot 97 – handed

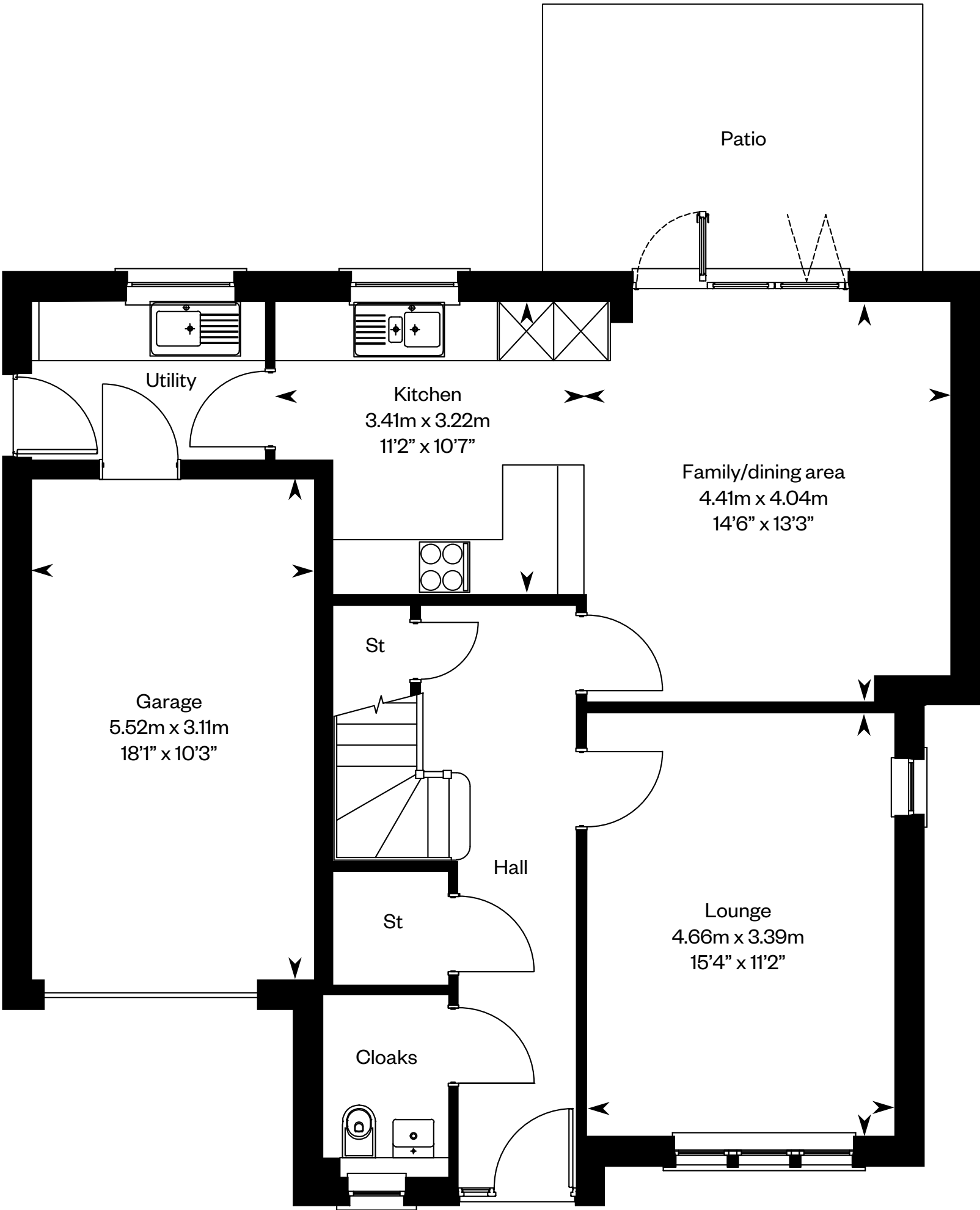

Ground floor

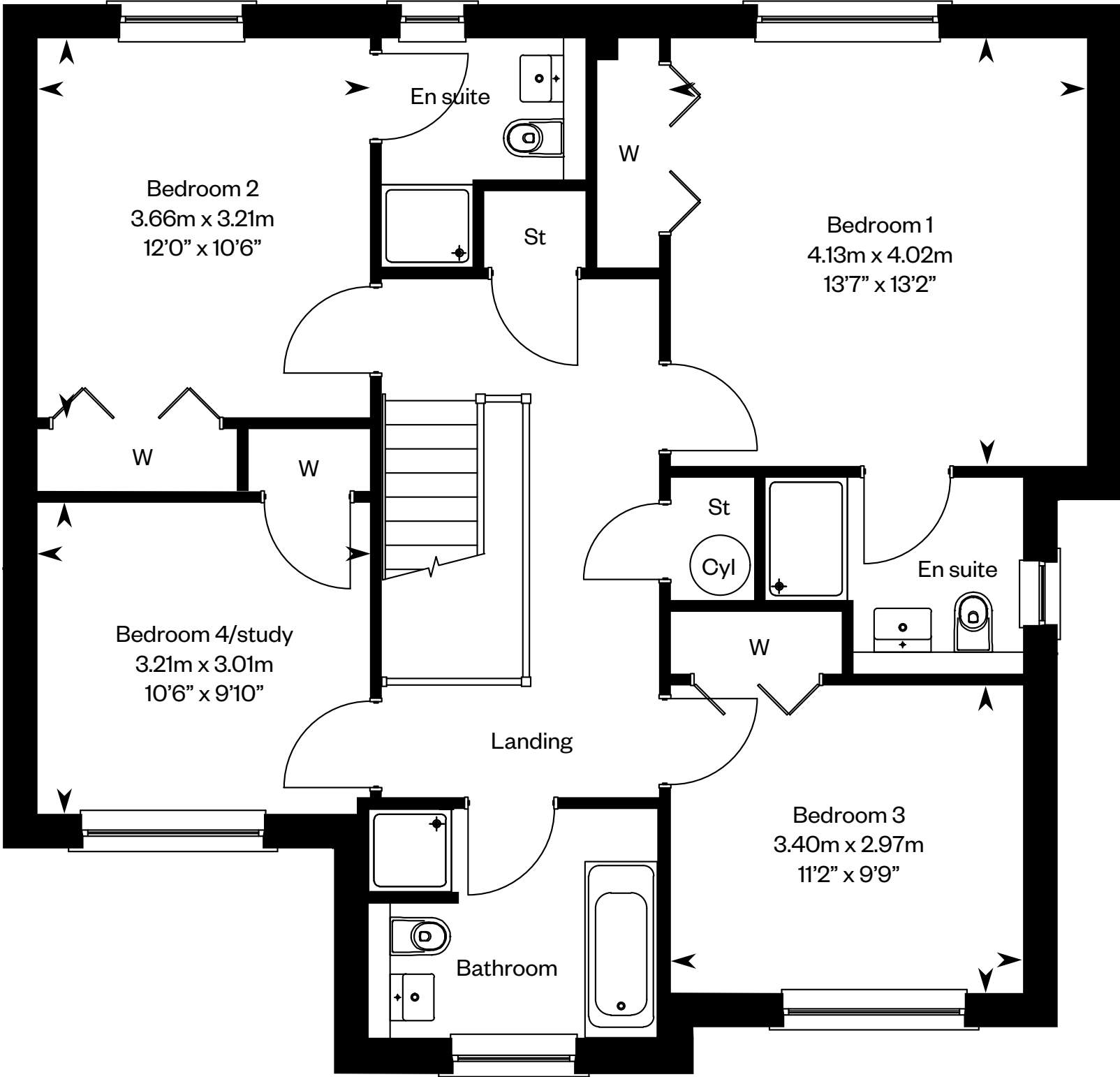

First floor

Please ask your Sales Consultant for further details. ST: Store cupboard. W: Wardrobe.

IMPORTANT NOTICE TO CUSTOMERS: The Consumer Protection from Unfair Trading Regulations 2008. Cala Homes (East) Limited operates a policy of continual product development and the specifications outlined in this brochure are indicative only. The computer generated images and photographs do not necessarily represent the actual finishings/elevation or treatments, landscaping, furnishings and fittings at this development. Information contained is accurate at date of publication on 20.12.22. See the main brochure for the full Consumer Protection statement.

The Campbell

4 bedroom detached home



Computer generated image – The Campbell

The Campbell

Plots 9, 102 – as shown

Plot 103 – handed

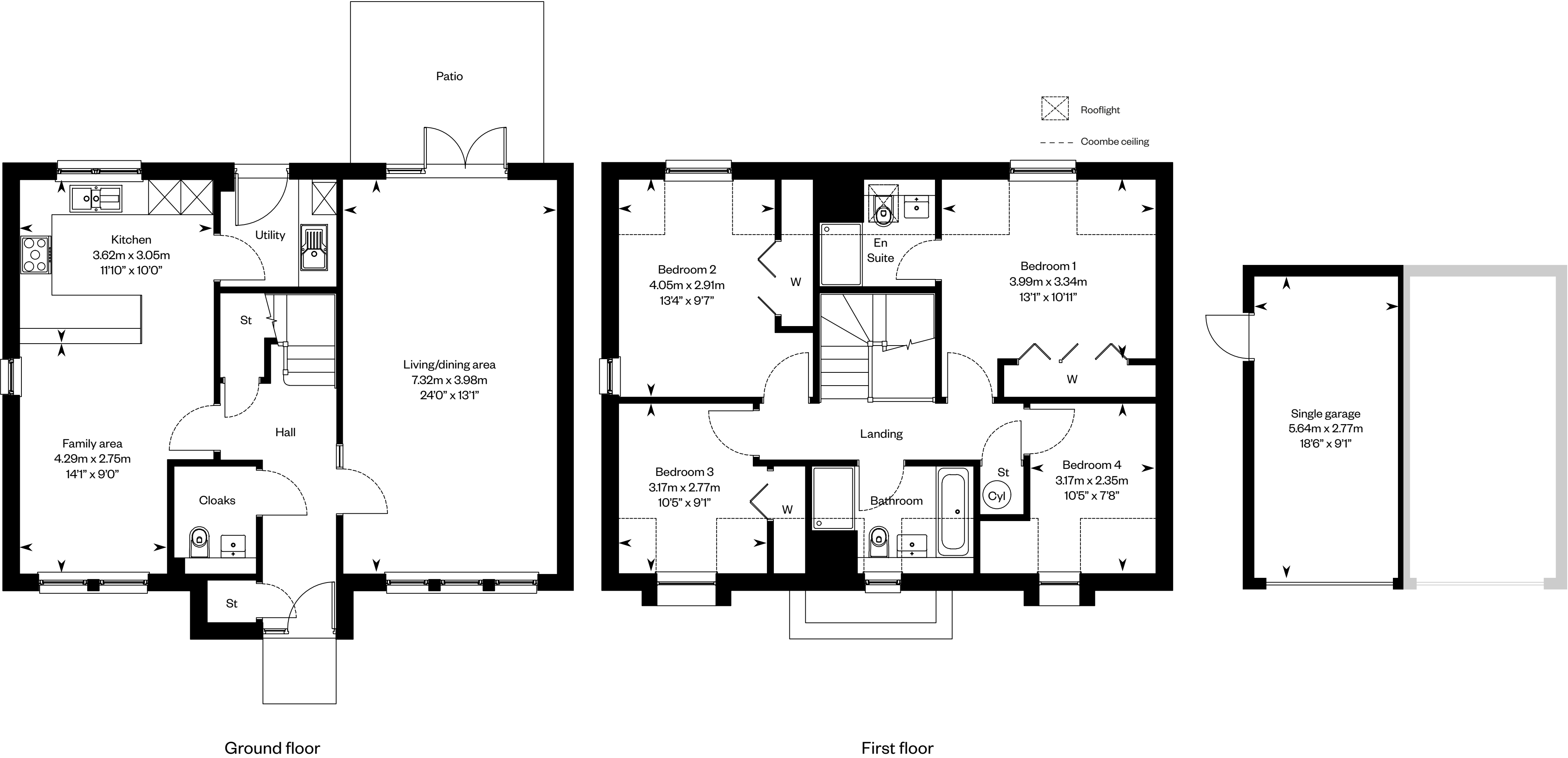

Please ask your Sales Consultant for further details. ST: Store cupboard. W: Wardrobe.

IMPORTANT NOTICE TO CUSTOMERS: The Consumer Protection from Unfair Trading Regulations 2008. Cala Homes (East) Limited operates a policy of continual product development and the specifications outlined in this brochure are indicative only. The computer generated images and photographs do not necessarily represent the actual finishings/elevation or treatments, landscaping, furnishings and fittings at this development. Information contained is accurate at date of publication on 23.12.22. See the main brochure for the full Consumer Protection statement.

The Colville

4 bedroom detached home with study



The Colville

Plots 4, 25 – as shown

Plots 5, 28 – handed

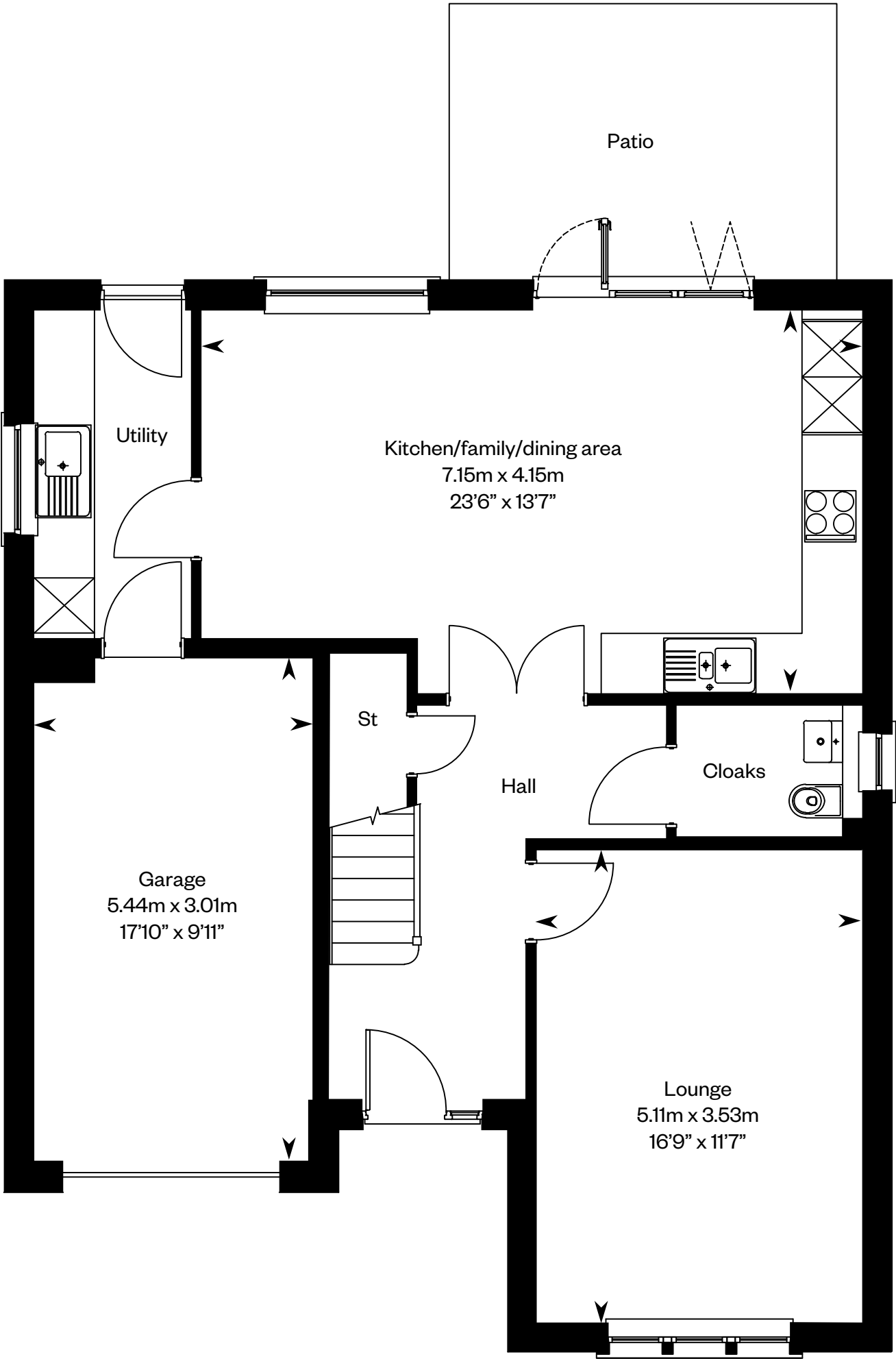

Ground floor

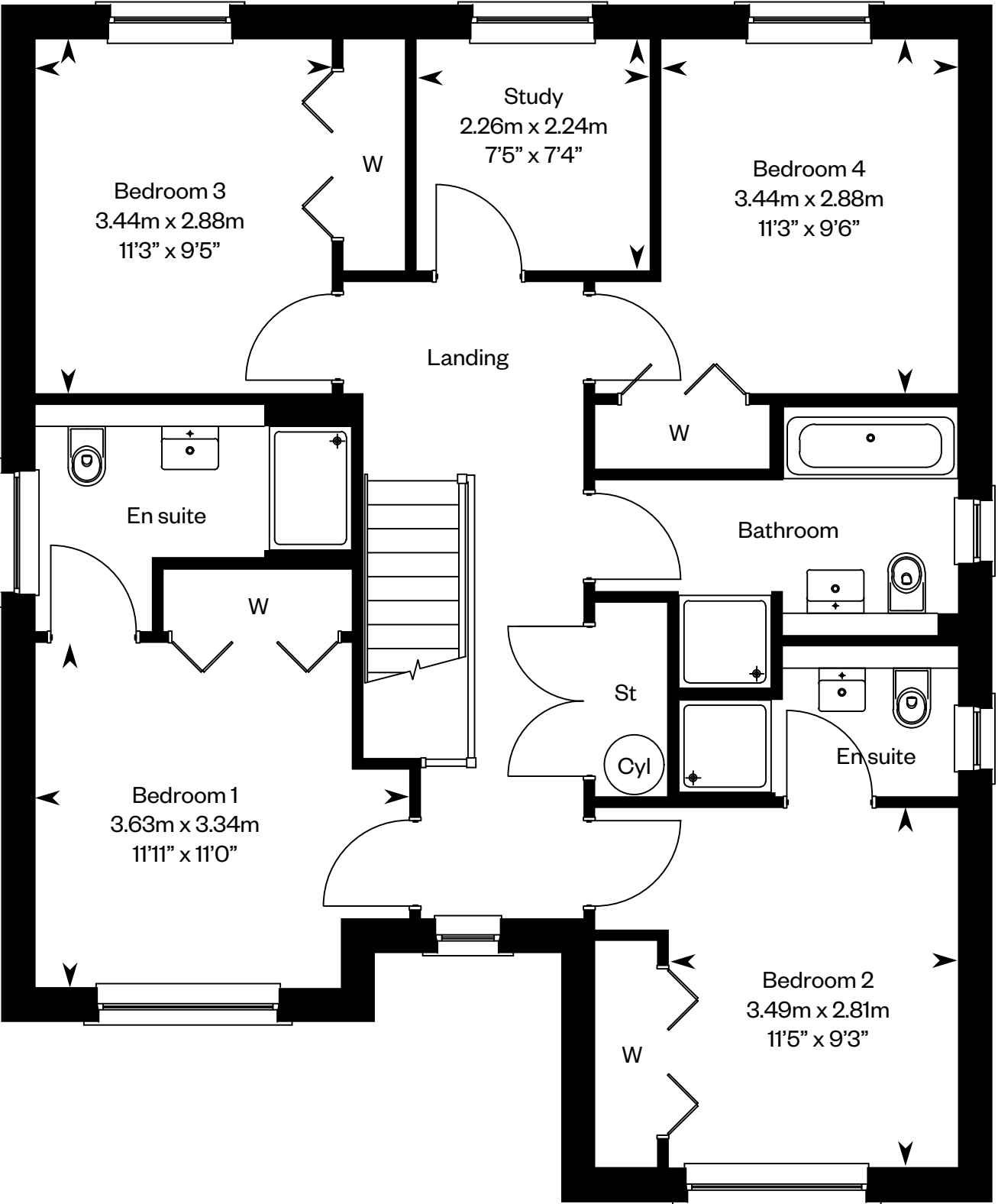

First floor

Please ask your Sales Consultant for further details. ST: Store cupboard. W: Wardrobe.

IMPORTANT NOTICE TO CUSTOMERS: The Consumer Protection from Unfair Trading Regulations 2008. Cala Homes (East) Limited operates a policy of continual product development and the specifications outlined in this brochure are indicative only. The computer generated images and photographs do not necessarily represent the actual finishings/elevation or treatments, landscaping, furnishings and fittings at this development. Information contained is accurate at date of publication on 20.12.22. See the main brochure for the full Consumer Protection statement.

The Crichton

5 bedroom detached home



The Crichton

Plots 16, 99 – as shown

Plots 13, 96 – handed

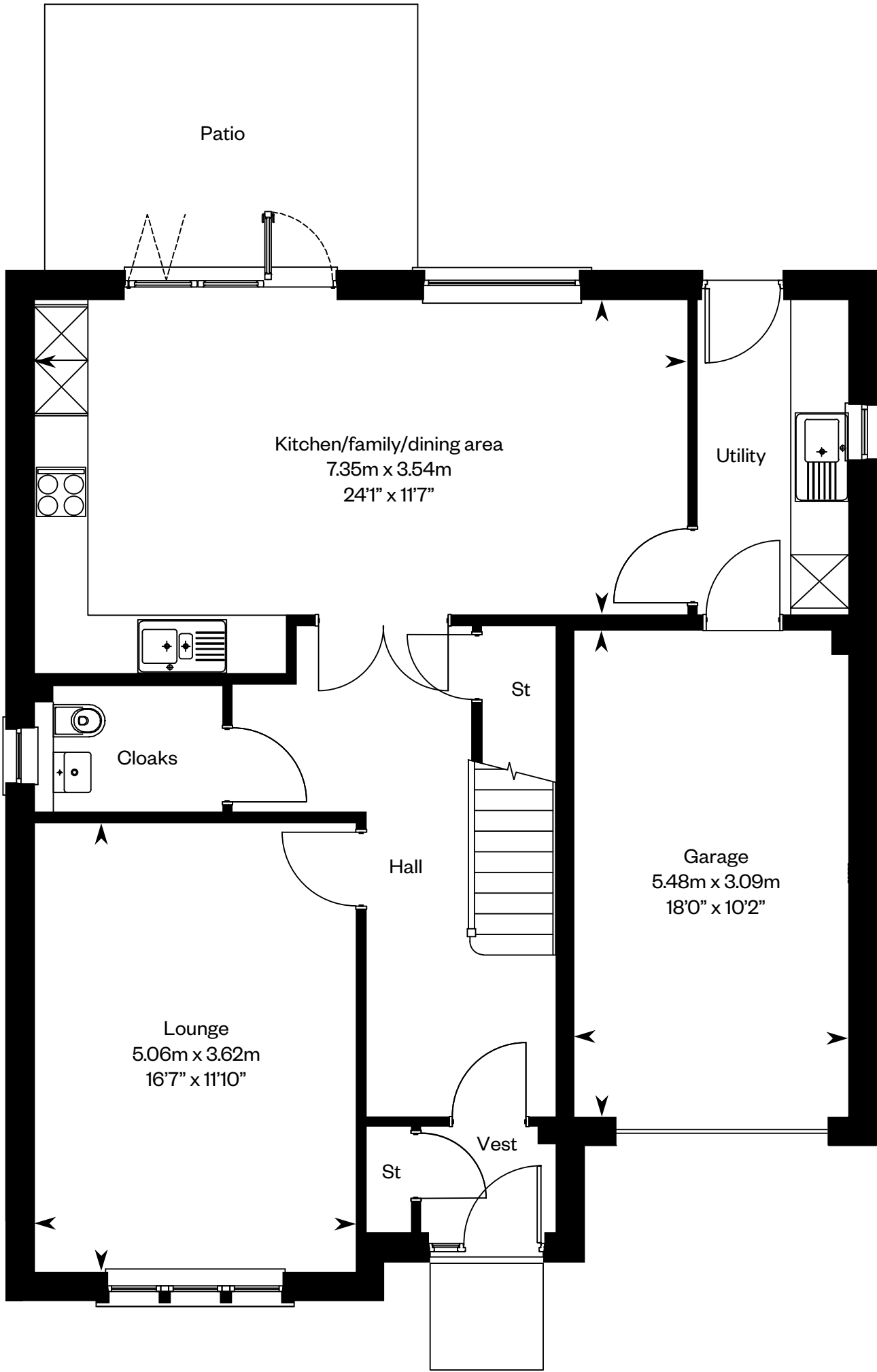

Ground floor

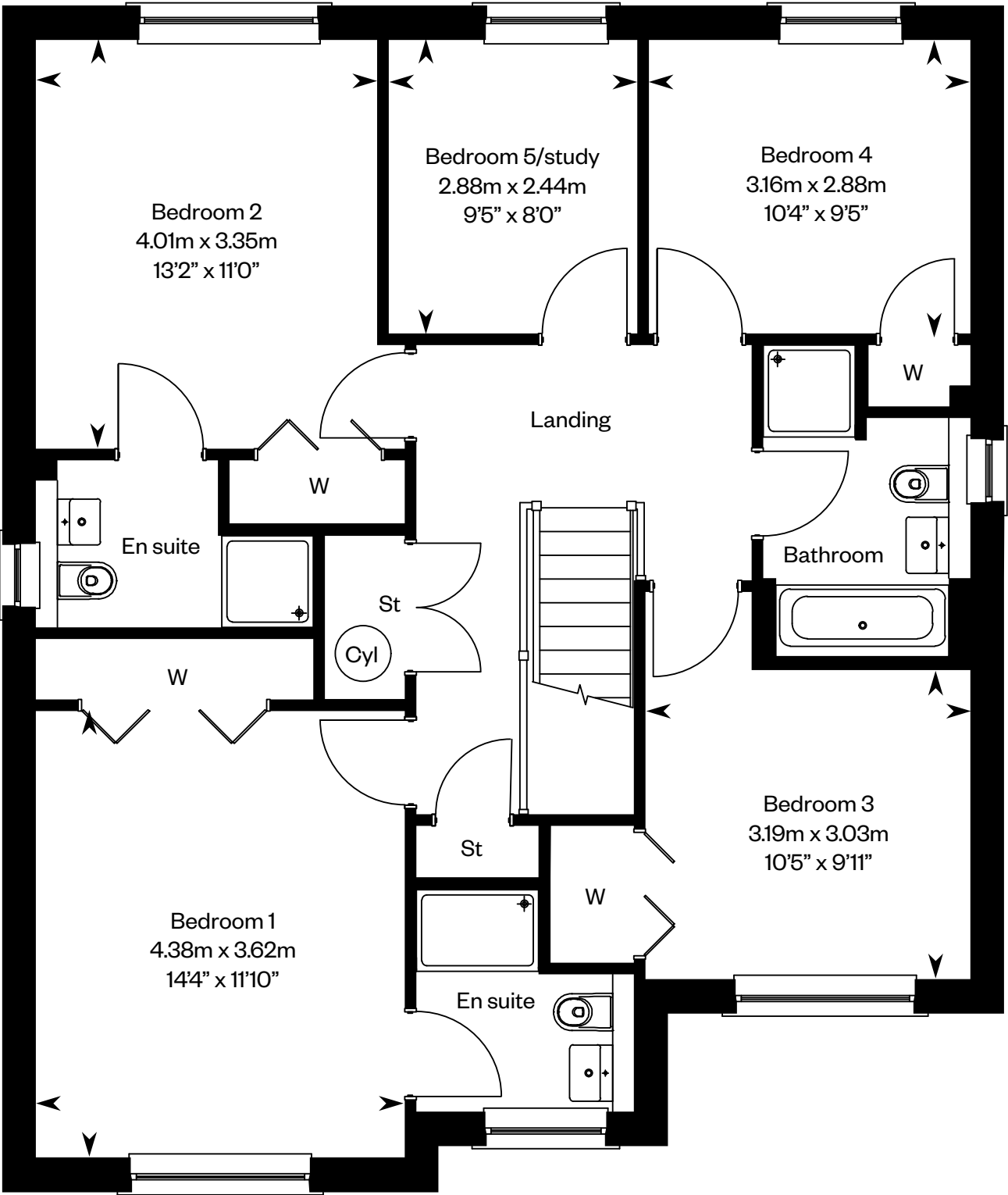

First floor

Please ask your Sales Consultant for further details. ST: Store cupboard. W: Wardrobe.

IMPORTANT NOTICE TO CUSTOMERS: The Consumer Protection from Unfair Trading Regulations 2008. Cala Homes (East) Limited operates a policy of continual product development and the specifications outlined in this brochure are indicative only. The computer generated images and photographs do not necessarily represent the actual finishings/elevation or treatments, landscaping, furnishings and fittings at this development. Information contained is accurate at date of publication on 20.12.22. See the main brochure for the full Consumer Protection statement.

The Garvie

5 bedroom detached home



The Garvie

Plots 15, 84, 100 – as shown

Plots 14, 83, 95 – handed

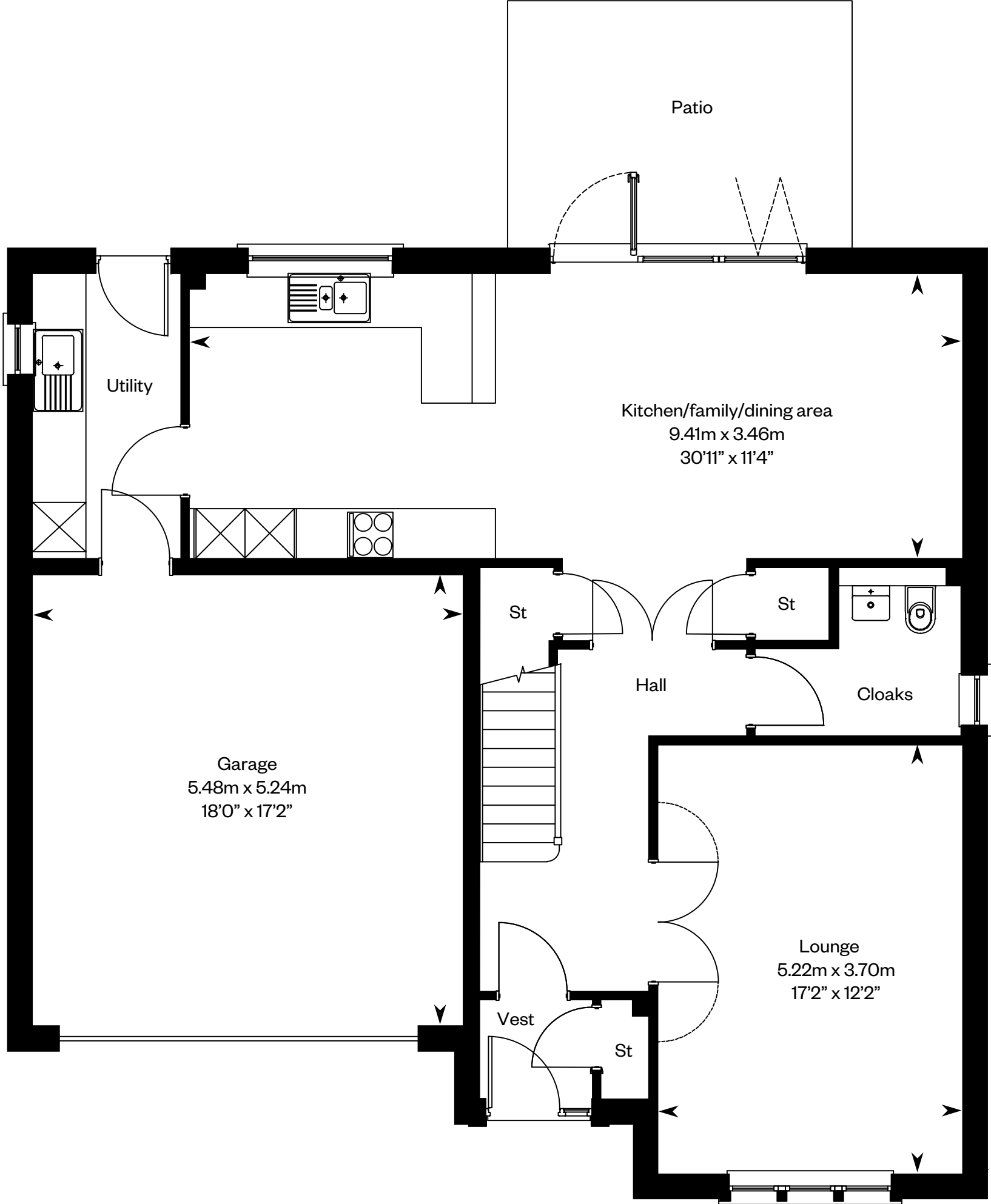

Ground floor

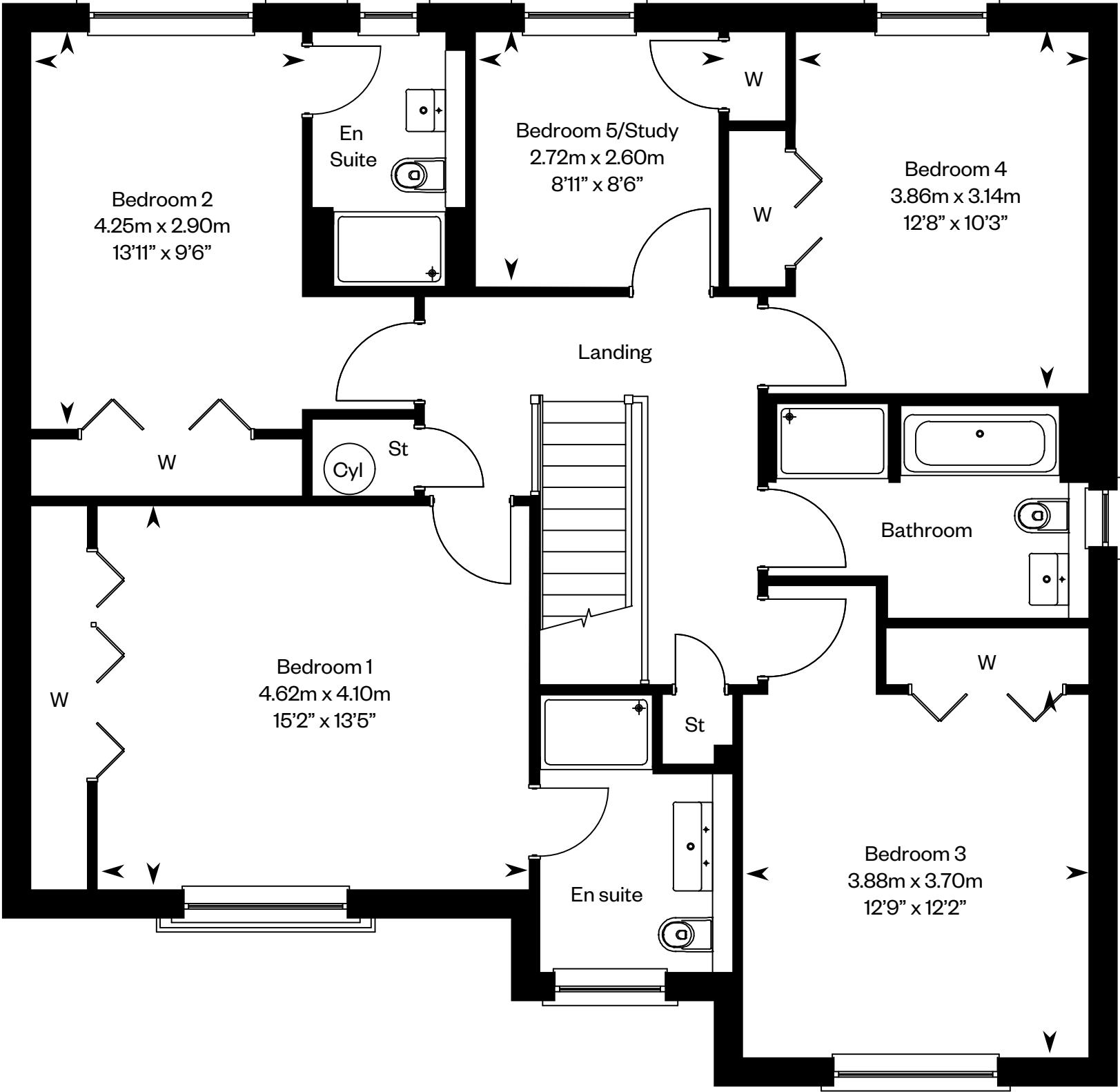

First floor

Please ask your Sales Consultant for further details. ST: Store cupboard. W: Wardrobe.
IMPORTANT NOTICE TO CUSTOMERS: The Consumer Protection from Unfair Trading Regulations 2008. Cala Homes (East) Limited operates a policy of continual product development and the specifications outlined in this brochure are indicative only. The computer generated images and photographs do not necessarily represent the actual finishings/elevation or treatments, landscaping, furnishings and fittings at this development. Information contained is accurate at date of publication on 20.12.22. See the main brochure for the full Consumer Protection statement.

The Gordon

5 bedroom detached home



Computer generated image - The Gordon

The Gordon

Plots 8, 23, 53, 94 – as shown
Plots 1, 11, 18, 30, 60, 101 – handed

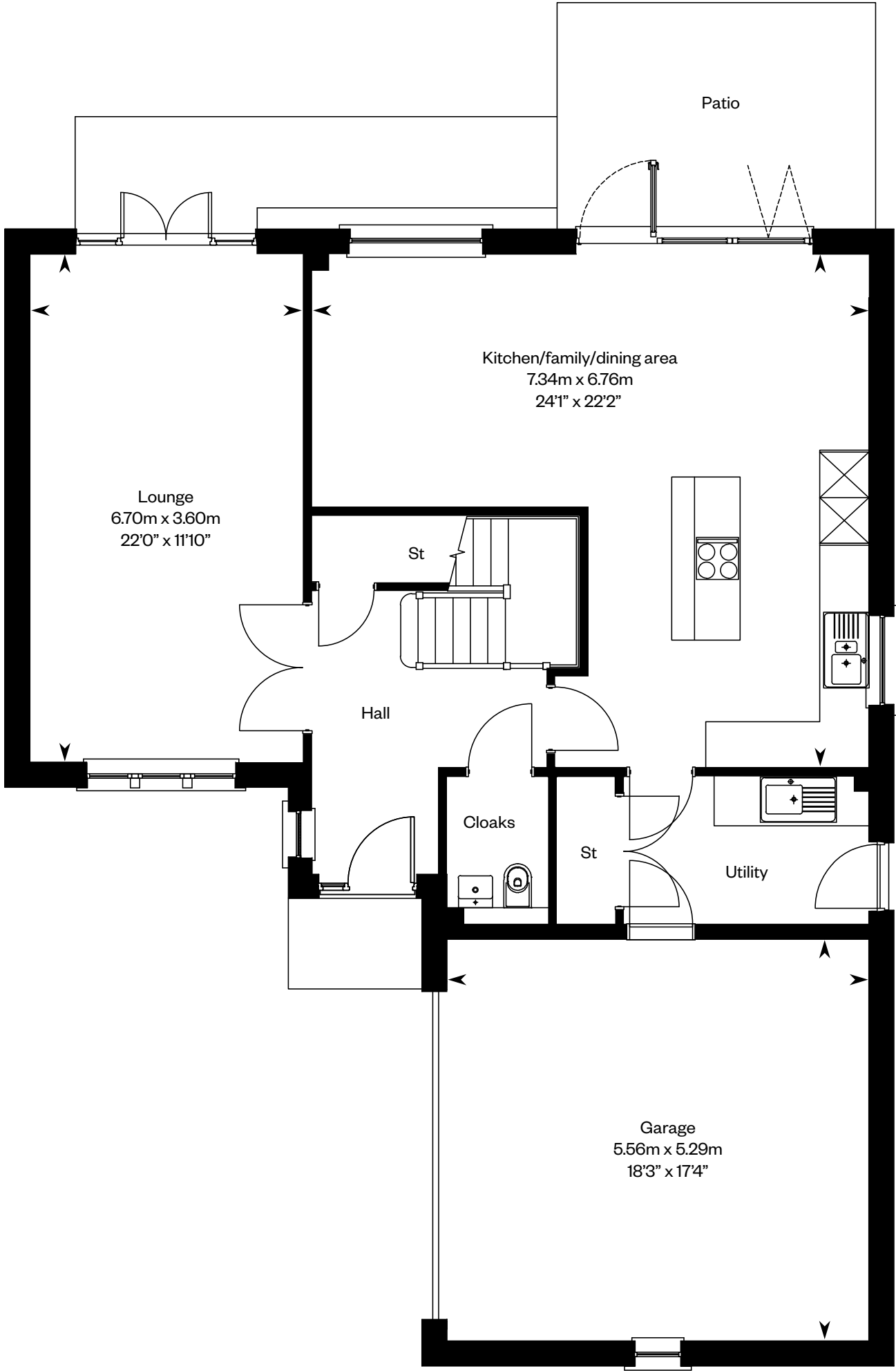

Ground floor

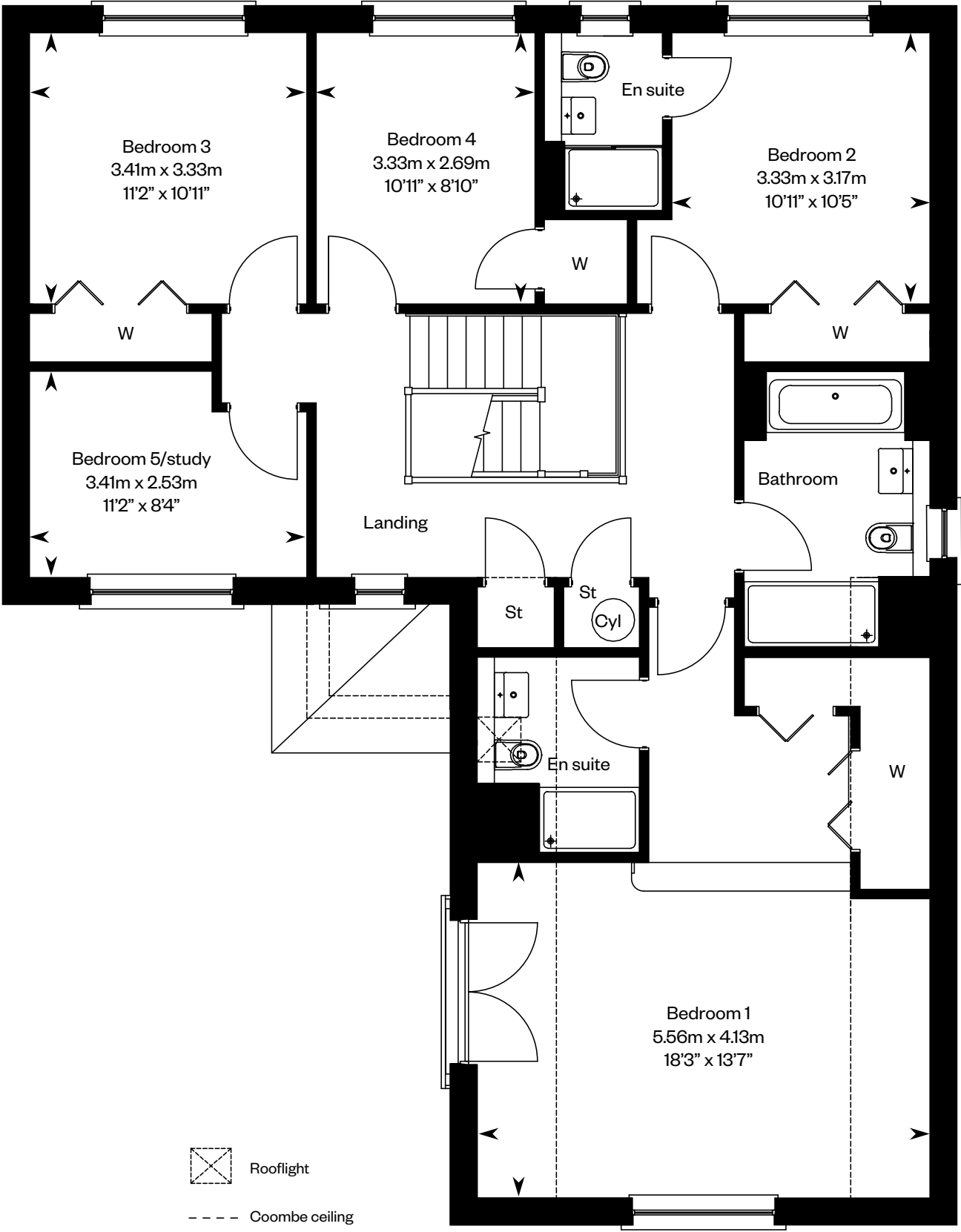

First floor

Please ask your Sales Consultant for further details. ST: Store cupboard. W: Wardrobe.
IMPORTANT NOTICE TO CUSTOMERS: The Consumer Protection from Unfair Trading Regulations 2008. Cala Homes (East) Limited operates a policy of continual product development and the specifications outlined in this brochure are indicative only. The computer generated images and photographs do not necessarily represent the actual finishings/elevation or treatments, landscaping, furnishings and fittings at this development. Information contained is accurate at date of publication on 20.12.22. See the main brochure for the full Consumer Protection statement.

The Hamilton

5 bedroom detached home



Computer generated image – The Hamilton

The Hamilton

Plots 10, 22 – as shown

Plot 19 – handed

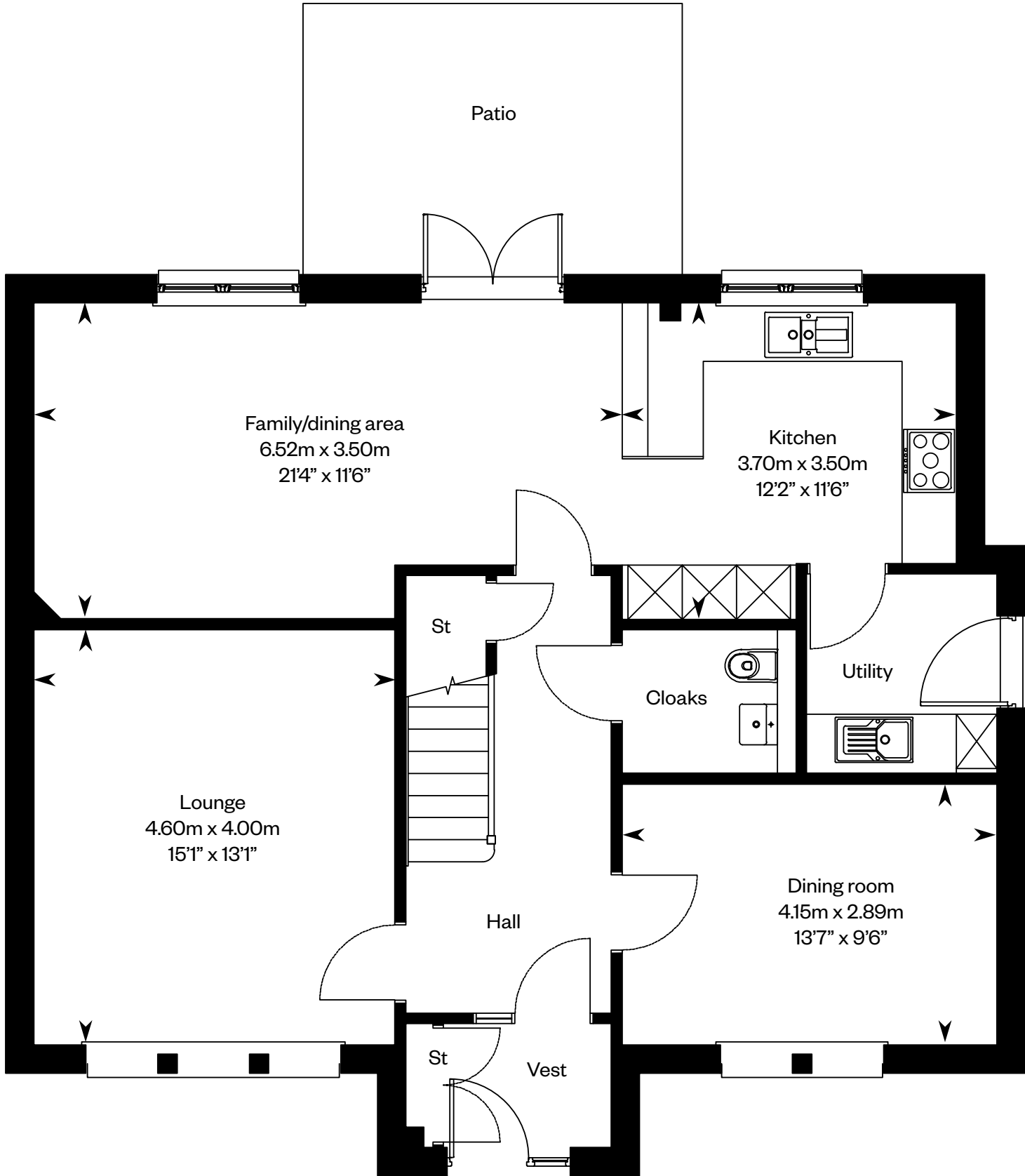

Ground floor

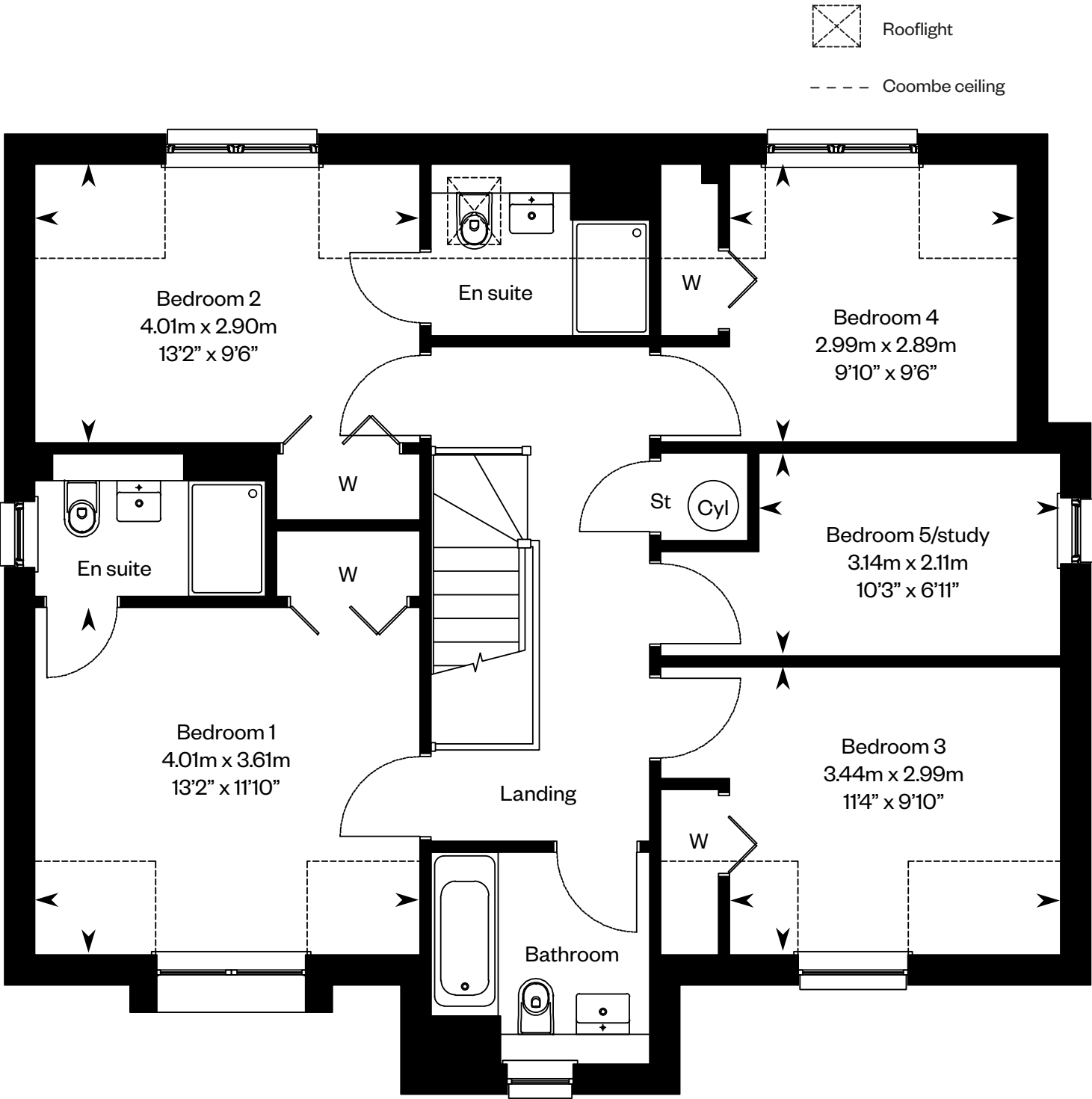

First floor

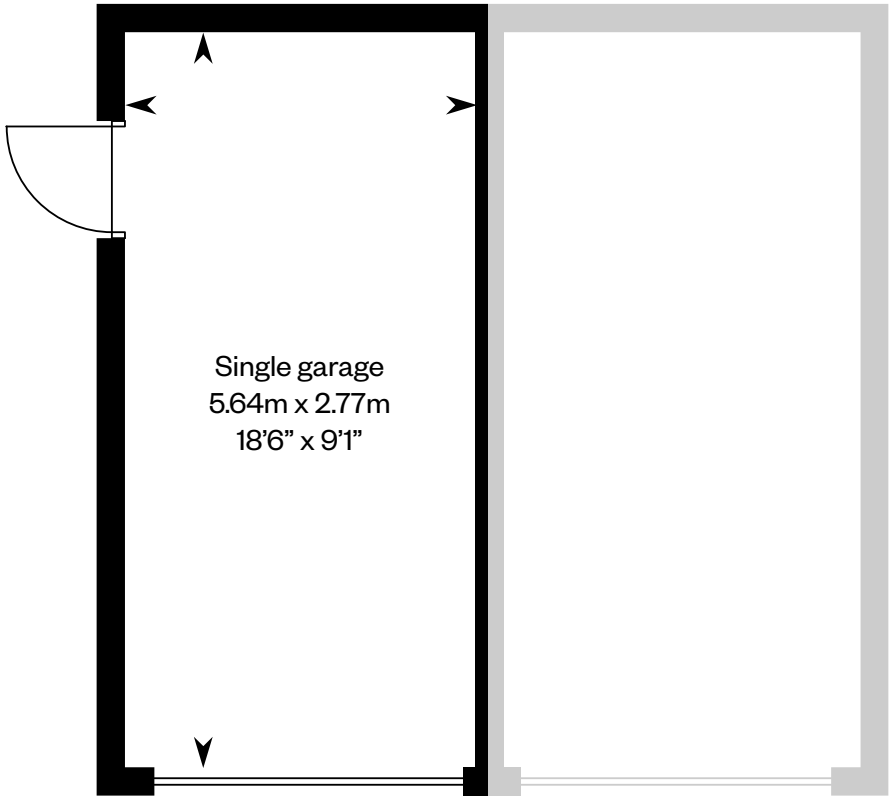

Plot 10

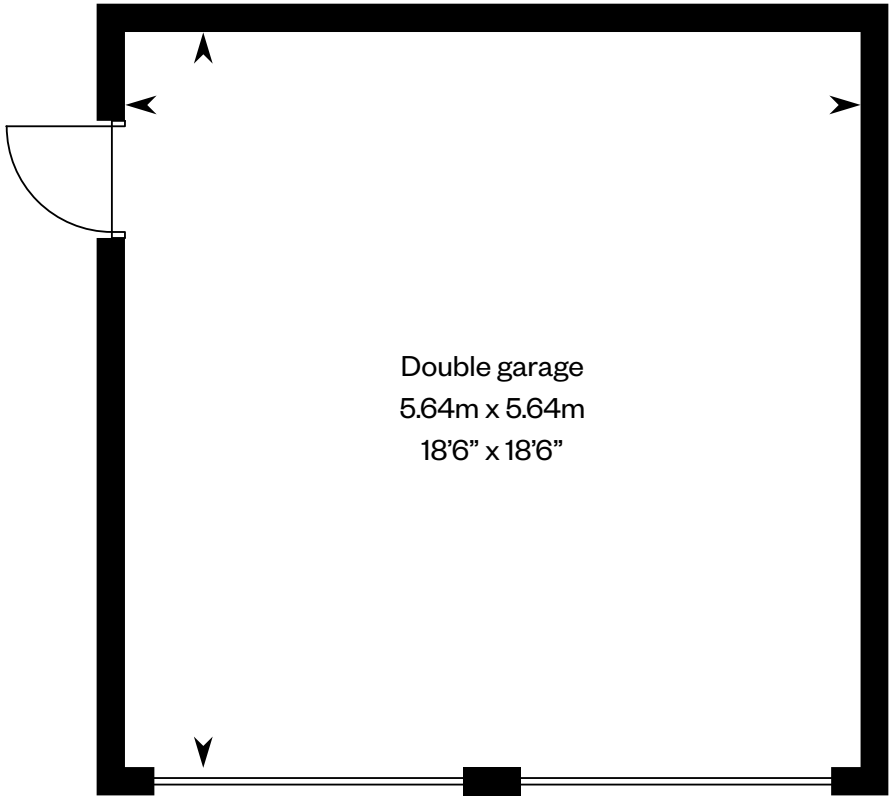

Plot 19, 22

Please ask your Sales Consultant for further details. ST: Store cupboard. W: Wardrobe.

IMPORTANT NOTICE TO CUSTOMERS: The Consumer Protection from Unfair Trading Regulations 2008. Cala Homes (East) Limited operates a policy of continual product development and the specifications outlined in this brochure are indicative only. The computer generated images and photographs do not necessarily represent the actual finishings/elevation or treatments, landscaping, furnishings and fittings at this development. Information contained is accurate at date of publication on 20.12.22. See the main brochure for the full Consumer Protection statement.

The Kennedy

5 bedroom detached home



The Kennedy

Plots 71, 72, 82 – as shown

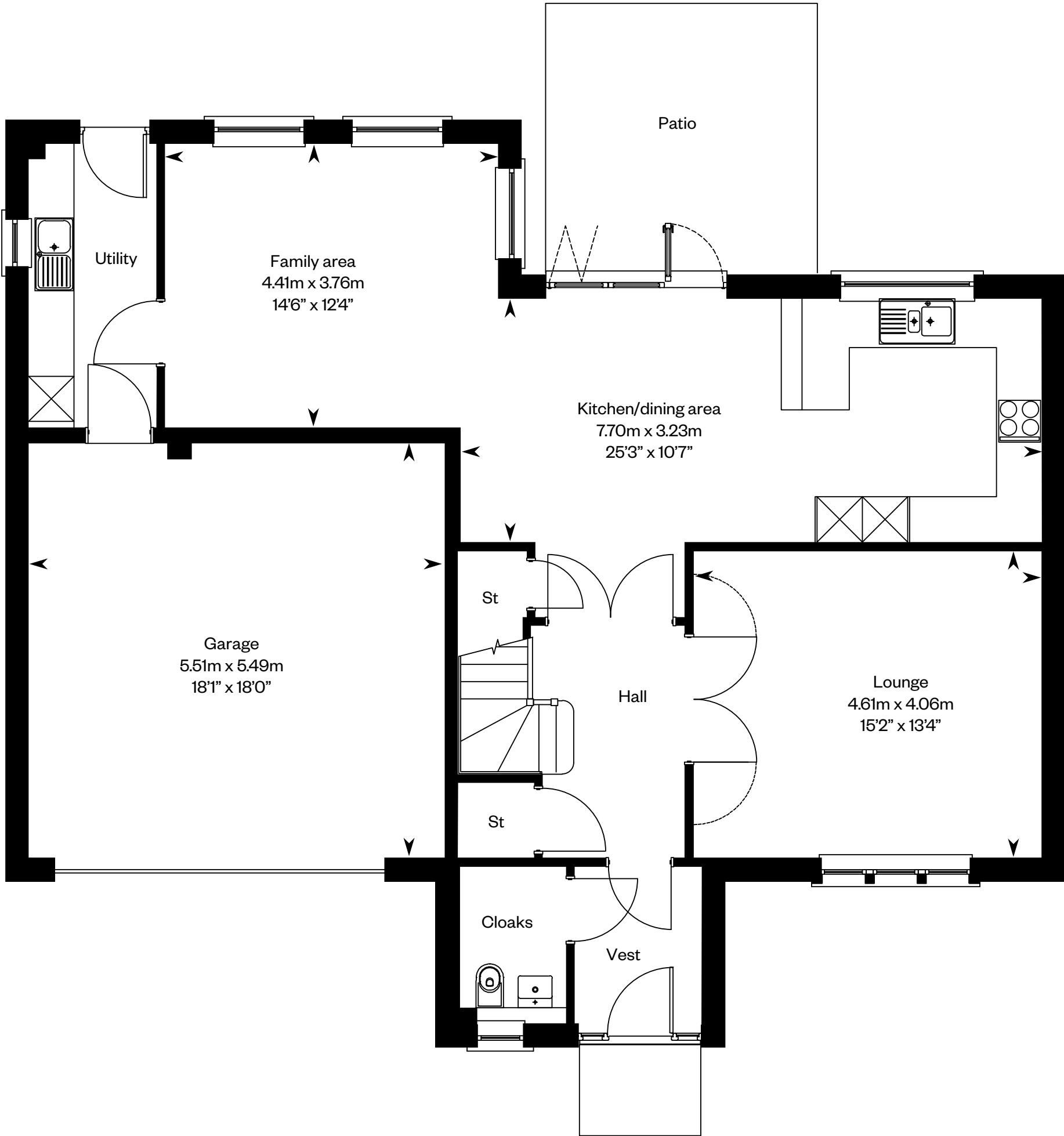

Ground floor

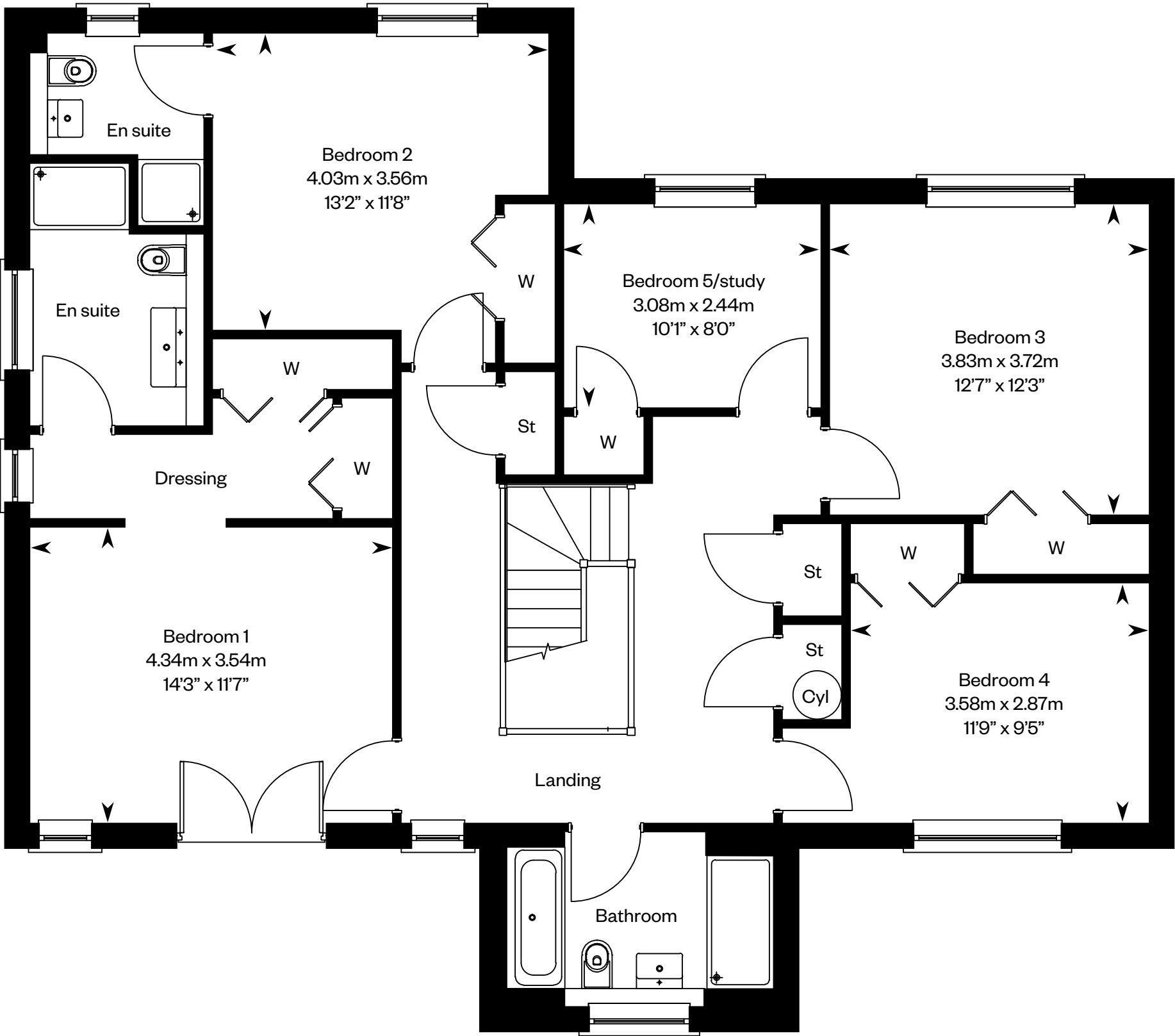

First floor

Please ask your Sales Consultant for further details. ST: Store cupboard. W: Wardrobe.

IMPORTANT NOTICE TO CUSTOMERS: The Consumer Protection from Unfair Trading Regulations 2008. Cala Homes (East) Limited operates a policy of continual product development and the specifications outlined in this brochure are indicative only. The computer generated images and photographs do not necessarily represent the actual finishings/elevation or treatments, landscaping, furnishings and fittings at this development. Information contained is accurate at date of publication on 20.12.22. See the main brochure for the full Consumer Protection statement.

The Lowther BE

5 bedroom detached home



The Lowther BE

Plot 73 – as shown

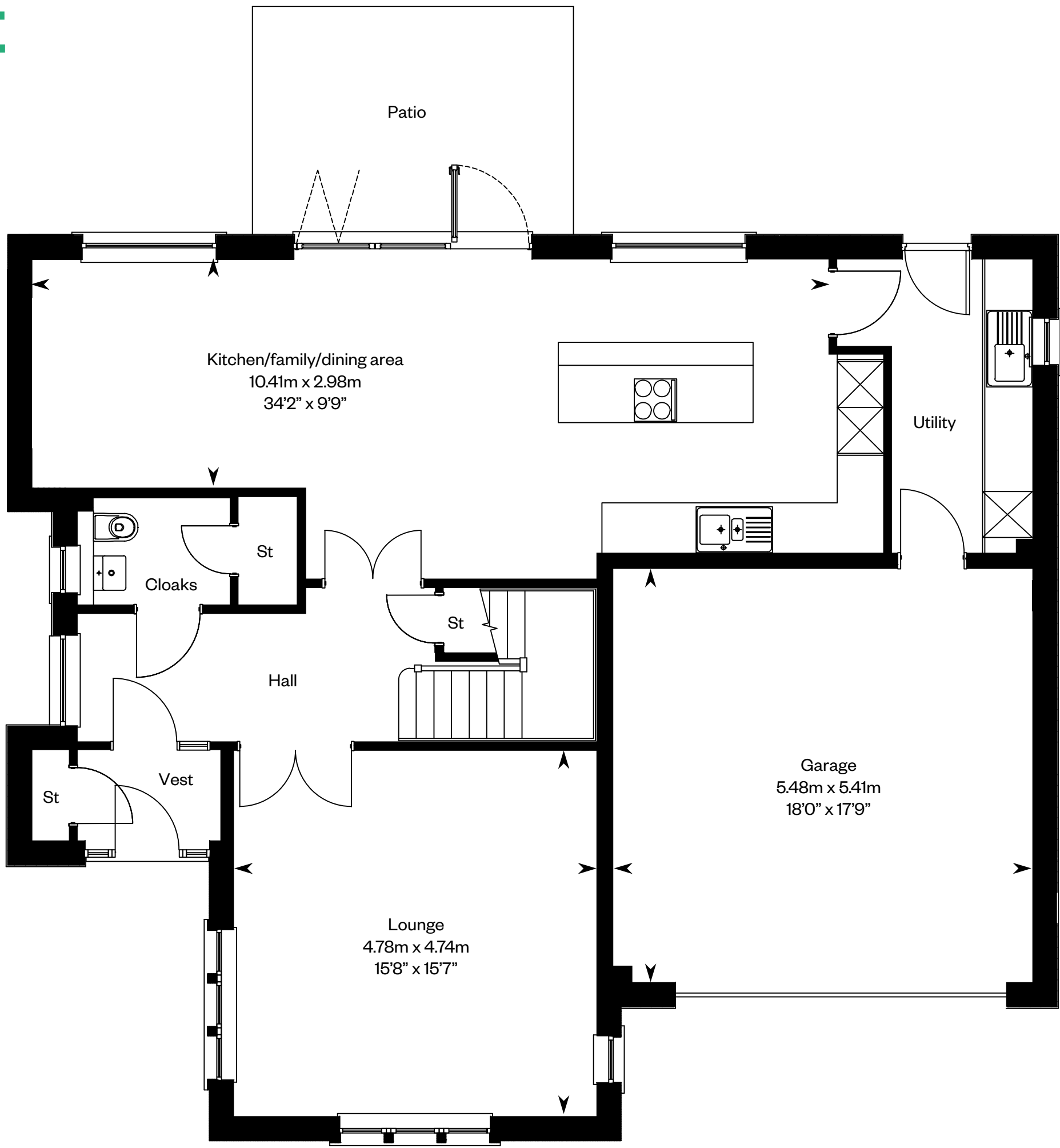

Ground floor

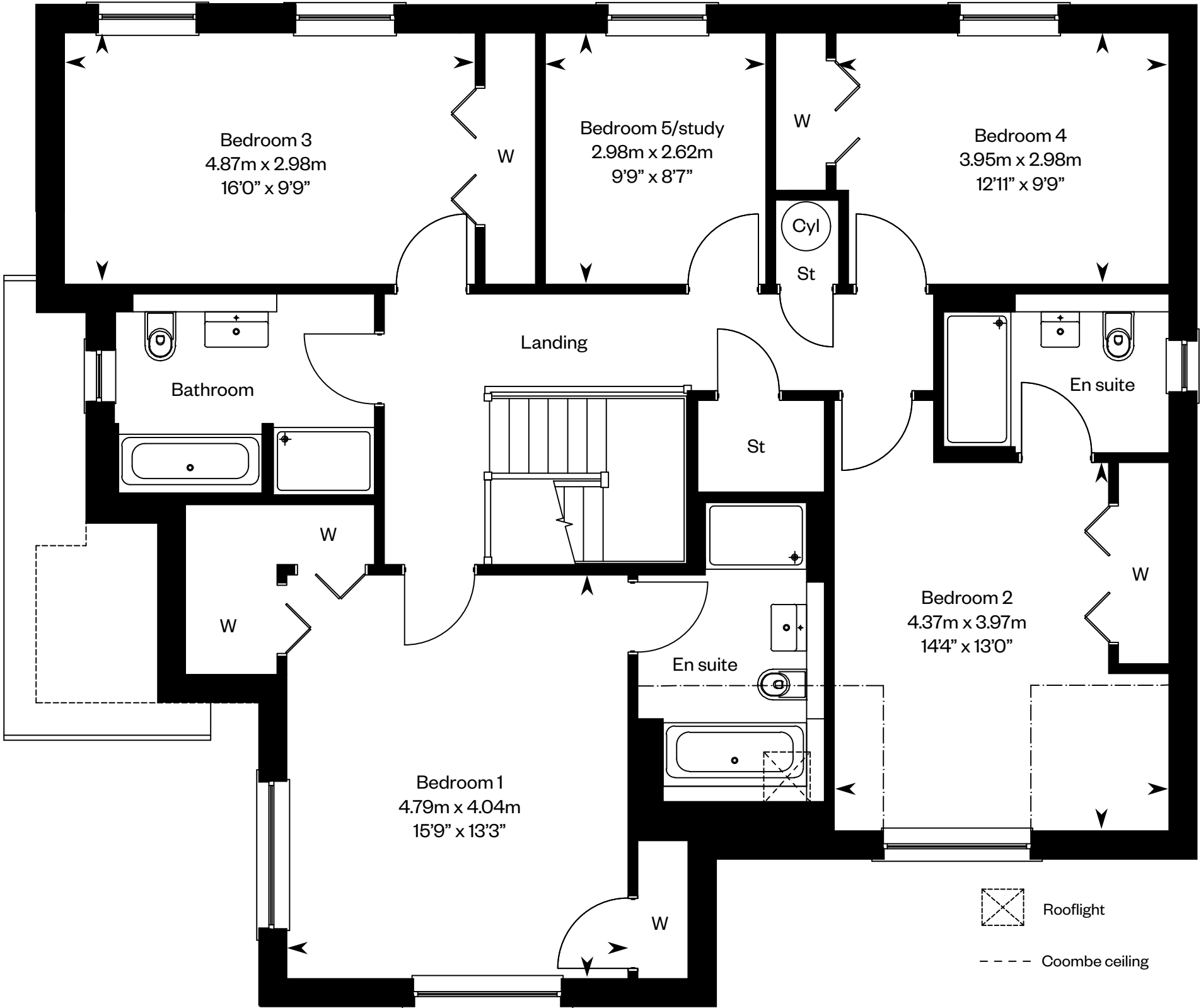

First floor

Please ask your Sales Consultant for further details. ST: Store cupboard. W: Wardrobe.

IMPORTANT NOTICE TO CUSTOMERS: The Consumer Protection from Unfair Trading Regulations 2008. Cala Homes (East) Limited operates a policy of continual product development and the specifications outlined in this brochure are indicative only. The computer generated images and photographs do not necessarily represent the actual finishings/elevation or treatments, landscaping, furnishings and fittings at this development. Information contained is accurate at date of publication on 20.12.22. See the main brochure for the full Consumer Protection statement.

The Lowther X

5 bedroom detached home



The Lowther X

Plot 81 – as shown

Plot 69 – handed

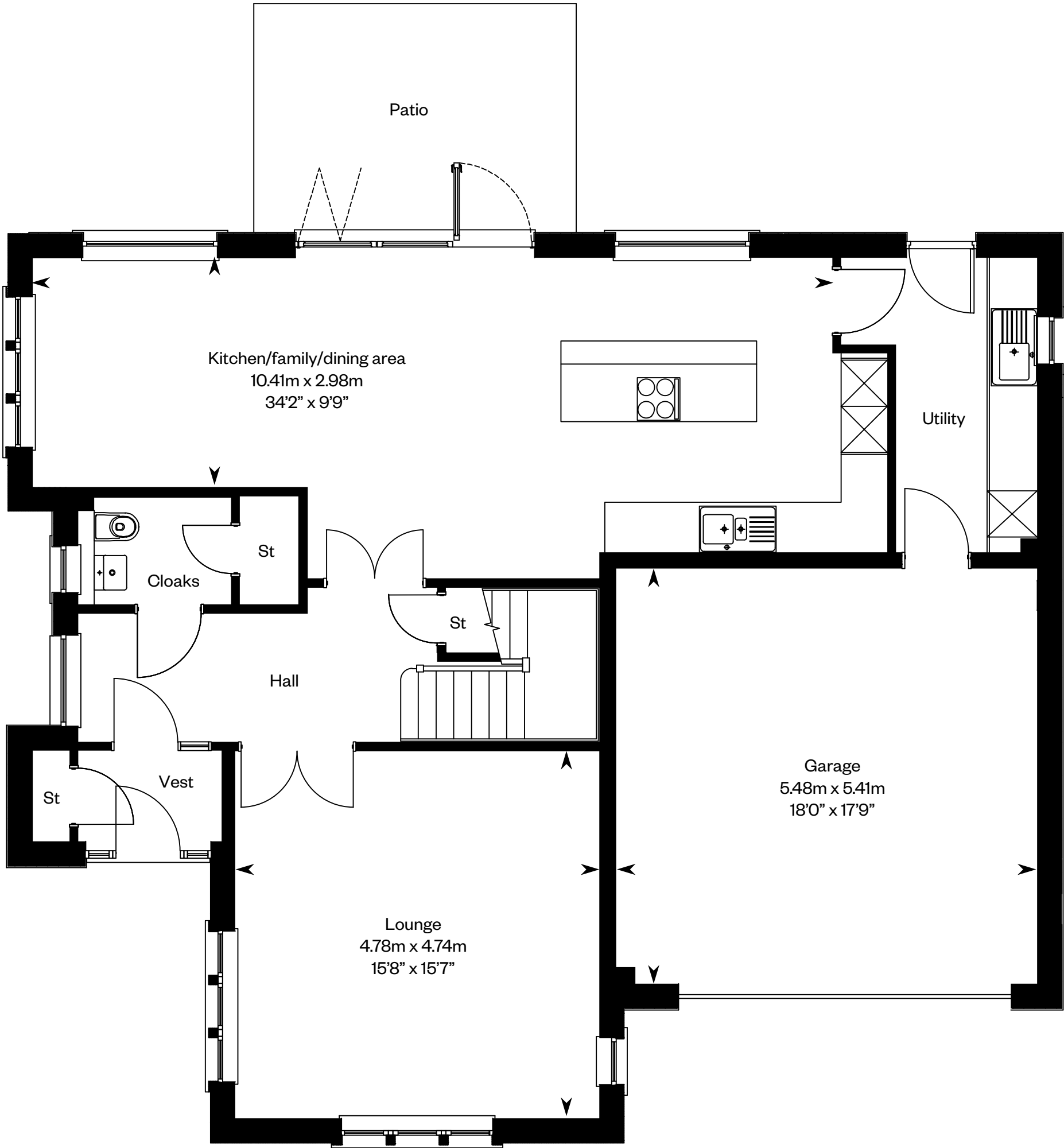

Ground floor

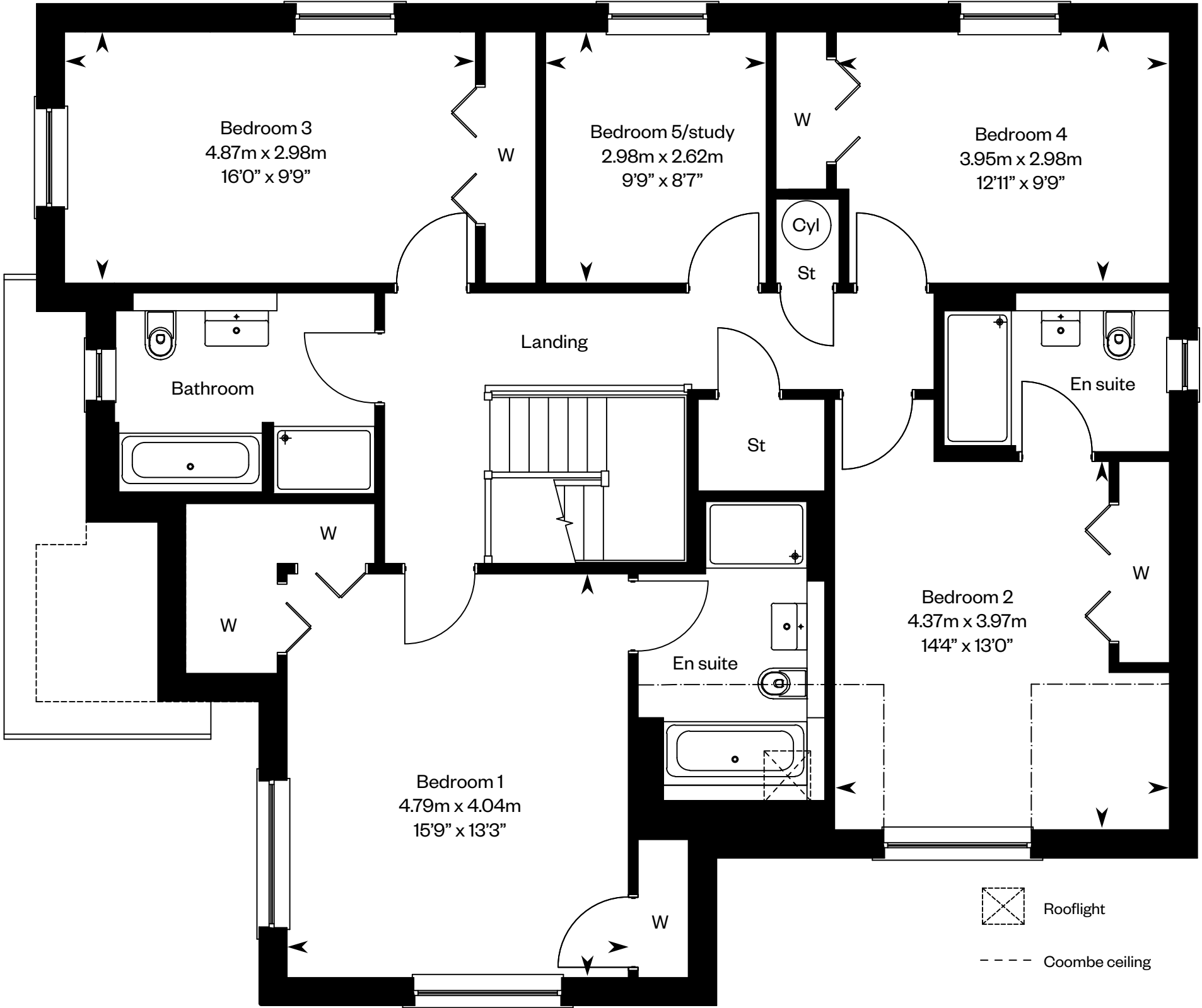

First floor

Please ask your Sales Consultant for further details. ST: Store cupboard. W: Wardrobe.

IMPORTANT NOTICE TO CUSTOMERS: The Consumer Protection from Unfair Trading Regulations 2008. Cala Homes (East) Limited operates a policy of continual product development and the specifications outlined in this brochure are indicative only. The computer generated images and photographs do not necessarily represent the actual finishings/elevation or treatments, landscaping, furnishings and fittings at this development. Information contained is accurate at date of publication on 20.12.22. See the main brochure for the full Consumer Protection statement.

The Milne

5 bedroom detached home



Computer generated image - The Milne

The Milne

Plot 90 – as shown

Plots 74, 89 – handed

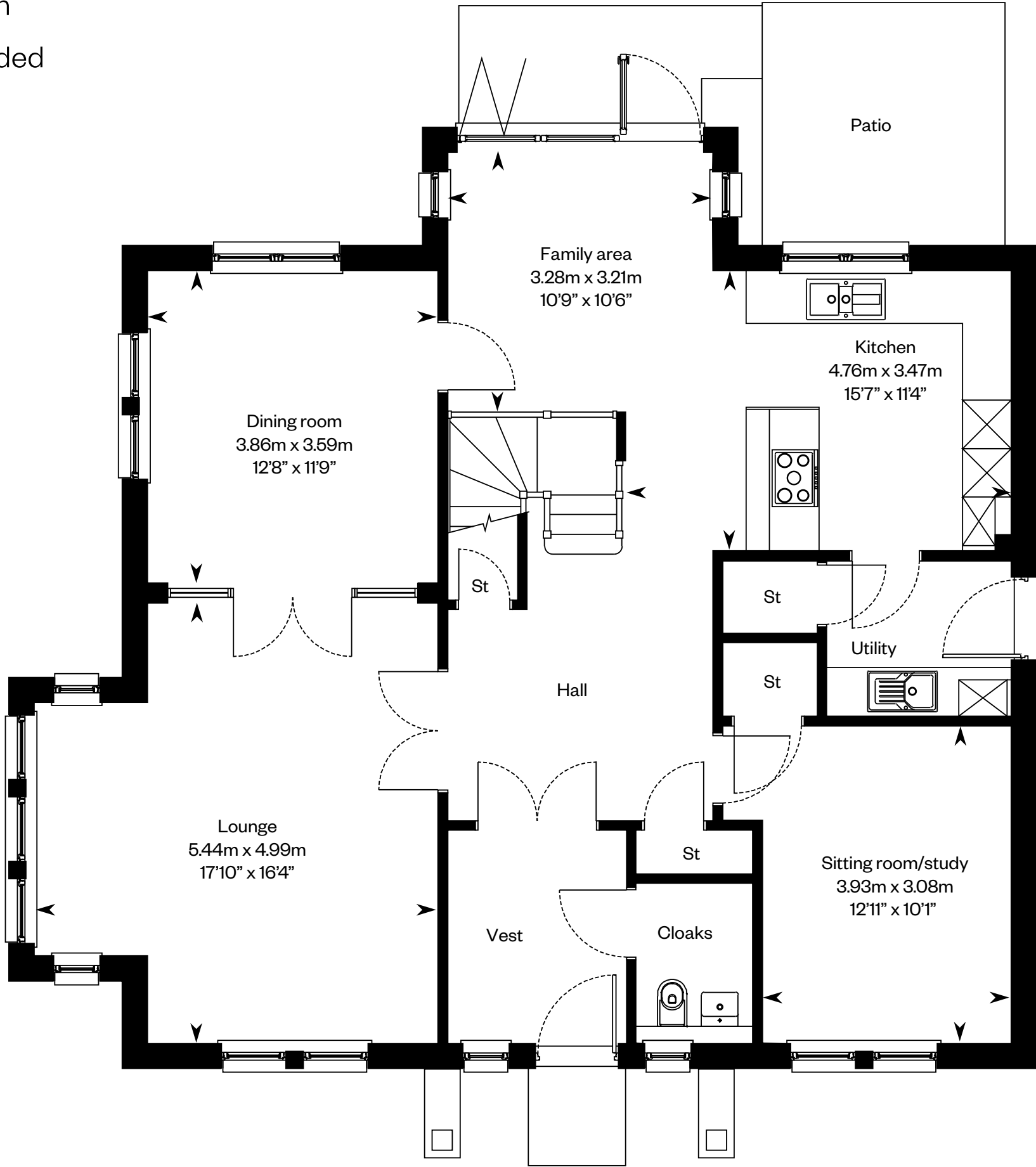

Ground floor

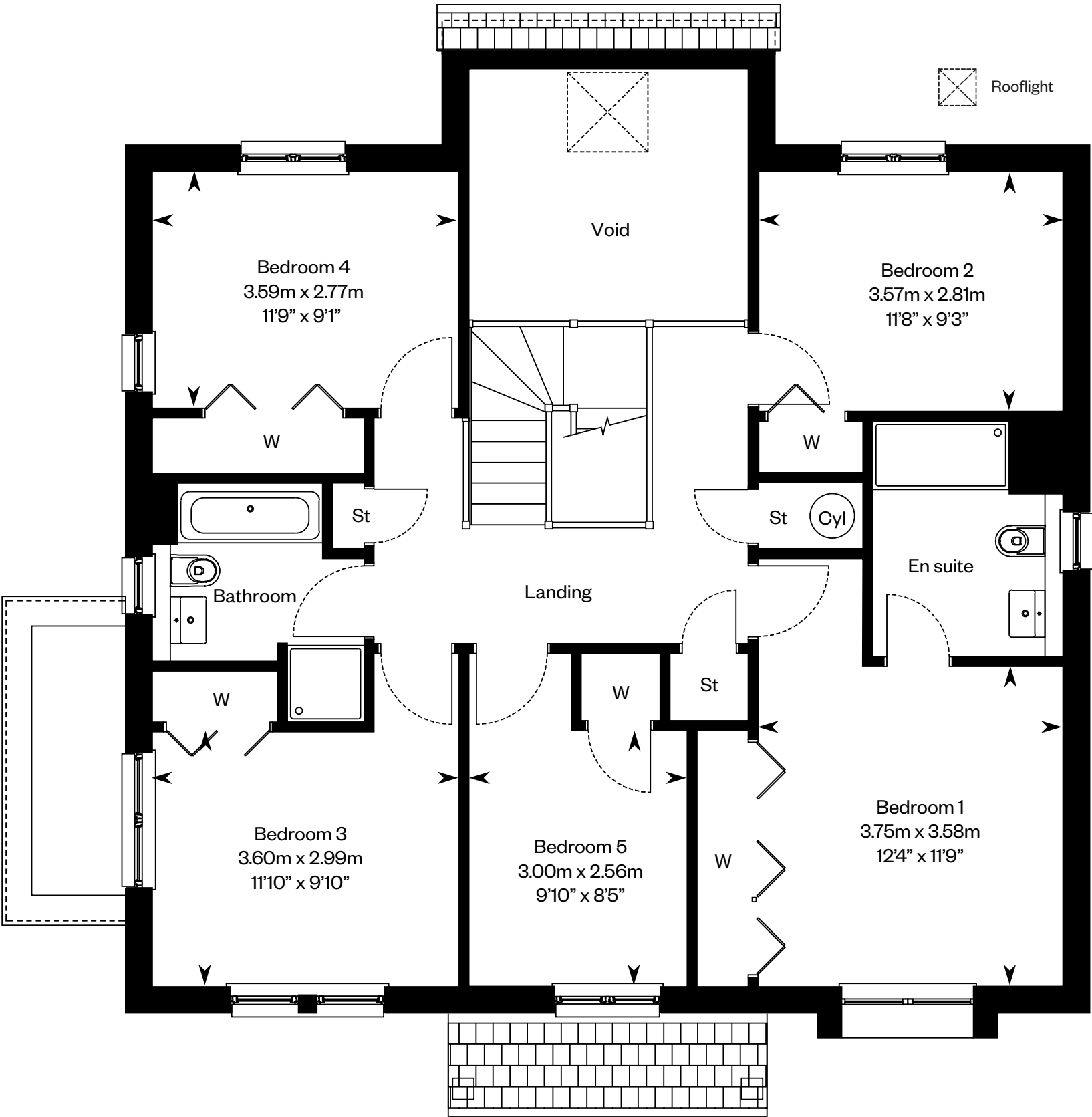

First floor

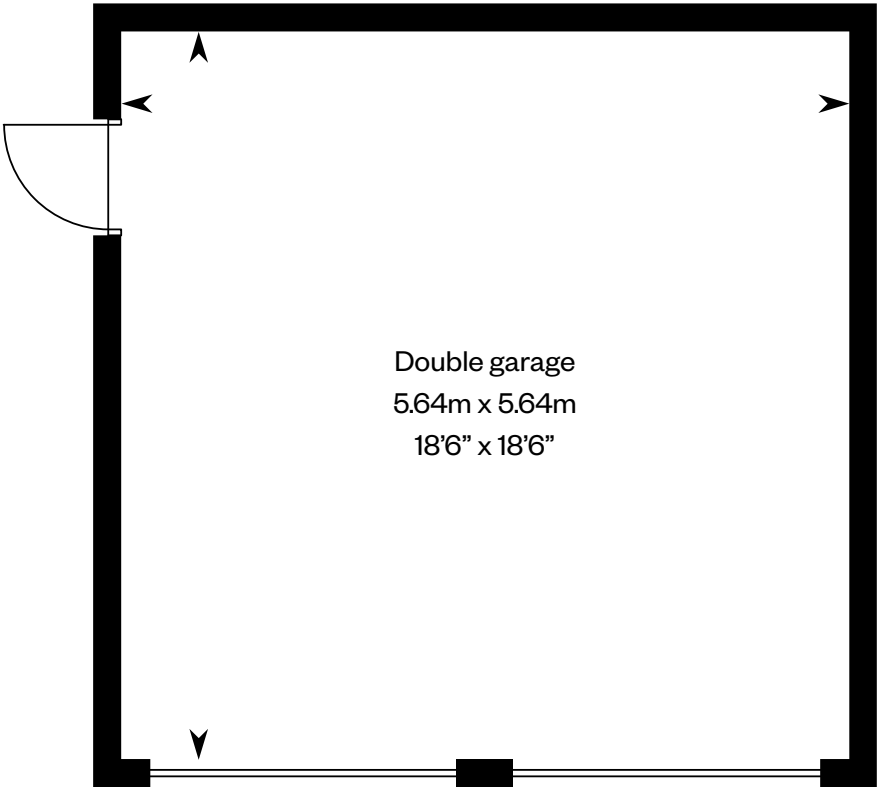

Please ask your Sales Consultant for further details. ST: Store cupboard. W: Wardrobe.

IMPORTANT NOTICE TO CUSTOMERS: The Consumer Protection from Unfair Trading Regulations 2008. Cala Homes (East) Limited operates a policy of continual product development and the specifications outlined in this brochure are indicative only. The computer generated images and photographs do not necessarily represent the actual finishings/elevation or treatments, landscaping, furnishings and fittings at this development. Information contained is accurate at date of publication on 20.12.22. See the main brochure for the full Consumer Protection statement.

The Melville

5 bedroom detached home with study



The Melville

Plot 70 – as shown

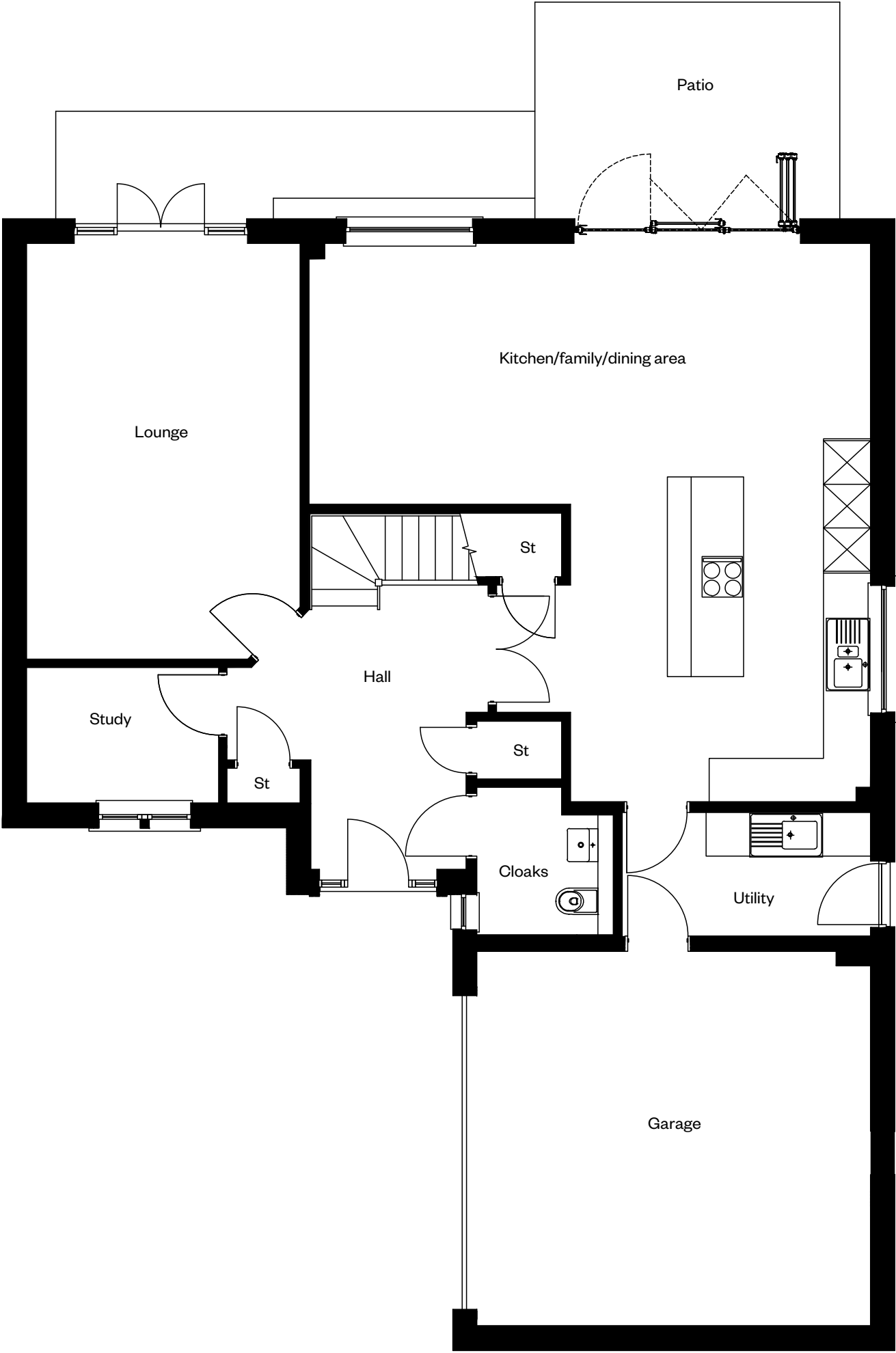

Ground floor

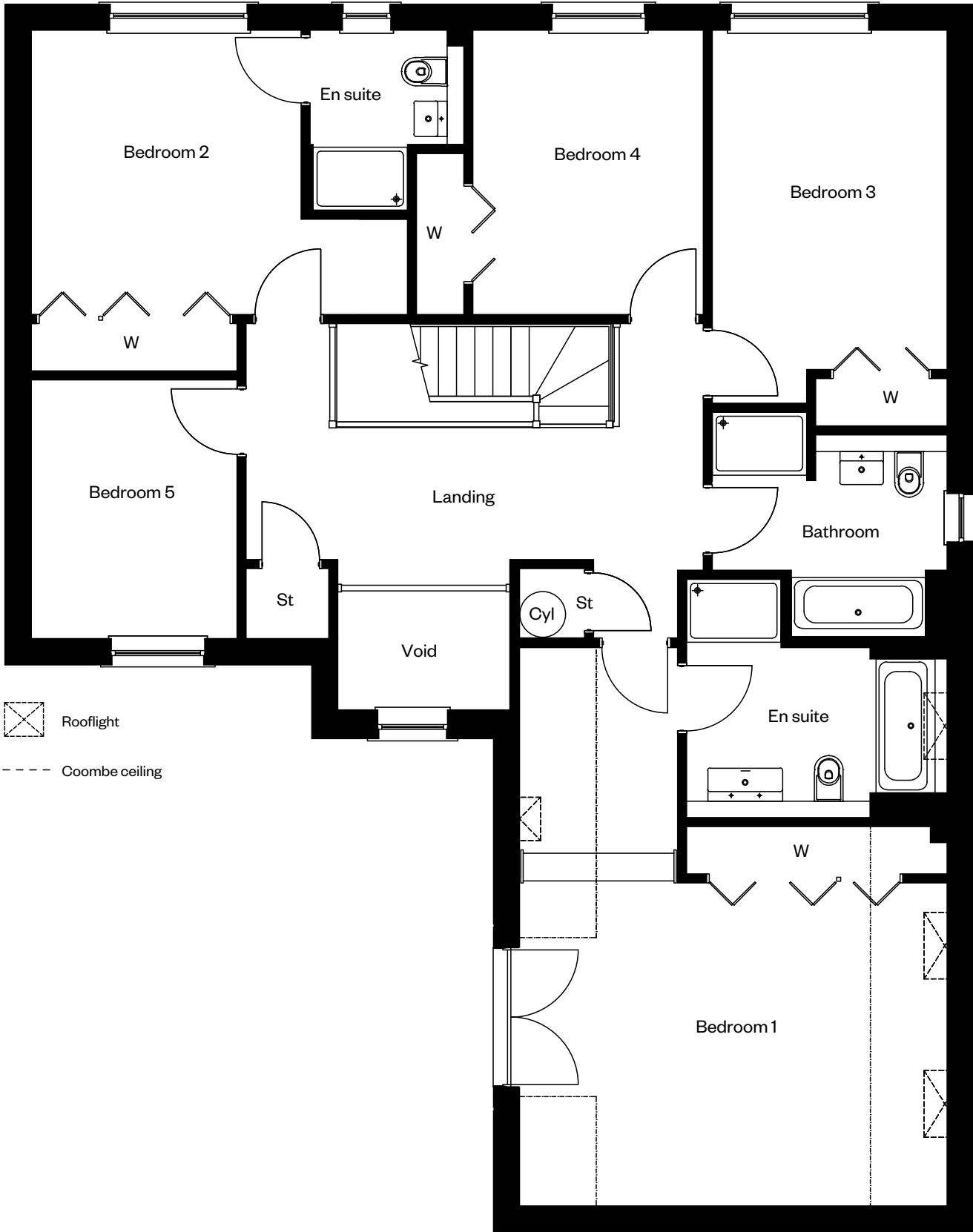

First floor

Please ask your Sales Consultant for further details. ST: Store cupboard. W: Wardrobe.

IMPORTANT NOTICE TO CUSTOMERS: The Consumer Protection from Unfair Trading Regulations 2008. Cala Homes (East) Limited operates a policy of continual product development and the specifications outlined in this brochure are indicative only. The computer generated images and photographs do not necessarily represent the actual finishings/elevation or treatments, landscaping, furnishings and fittings at this development. Information contained is accurate at date of publication on 20.12.22. See the main brochure for the full Consumer Protection statement.

The Murray

3 bedroom home



Computer generated image - The Murray

The Murray

Plots 32, 34, 35, 37, 47, 50, 52 – as shown

Plots 31, 33, 36, 46, 48, 49, 51 – handed

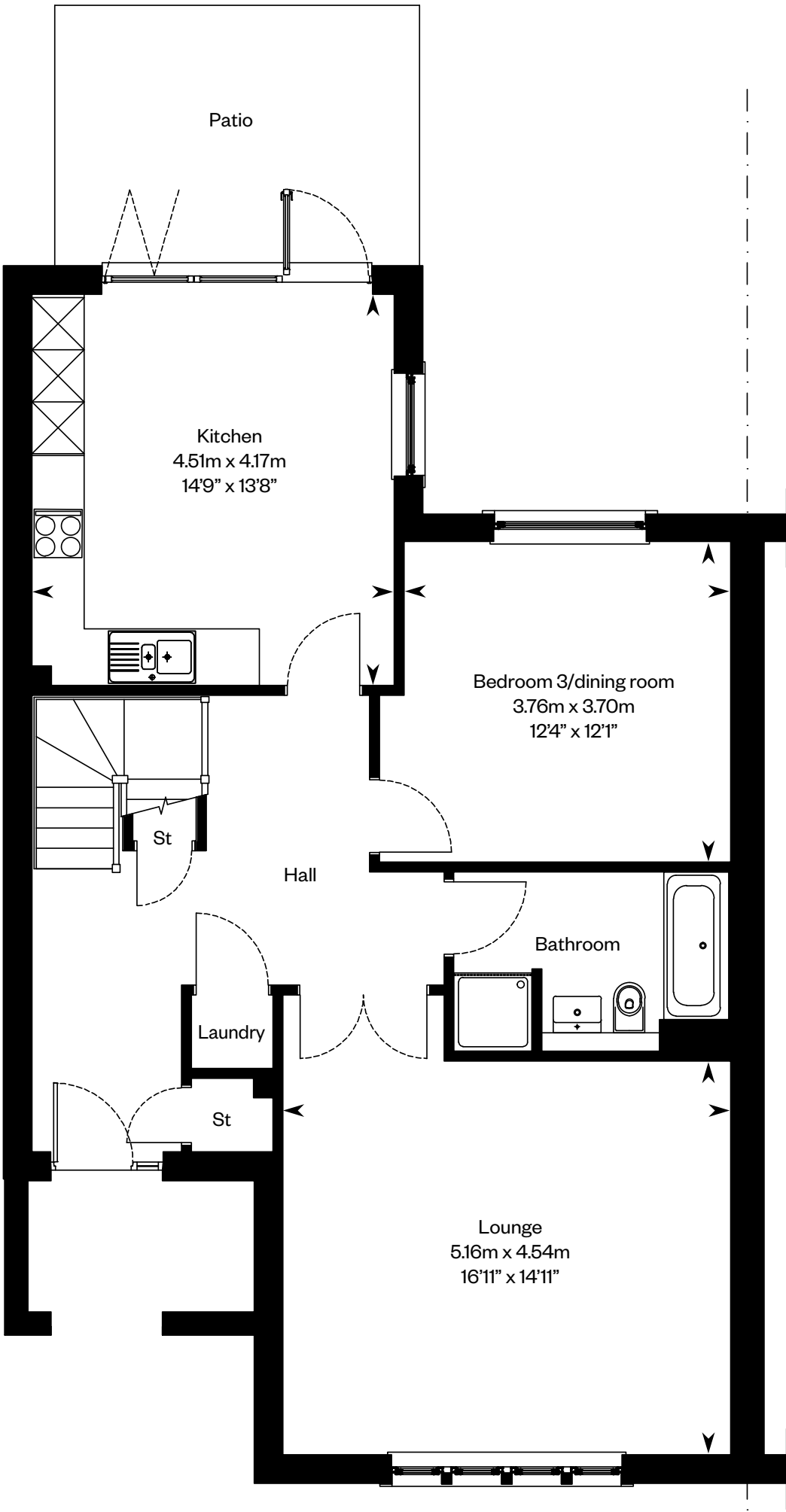

Ground floor

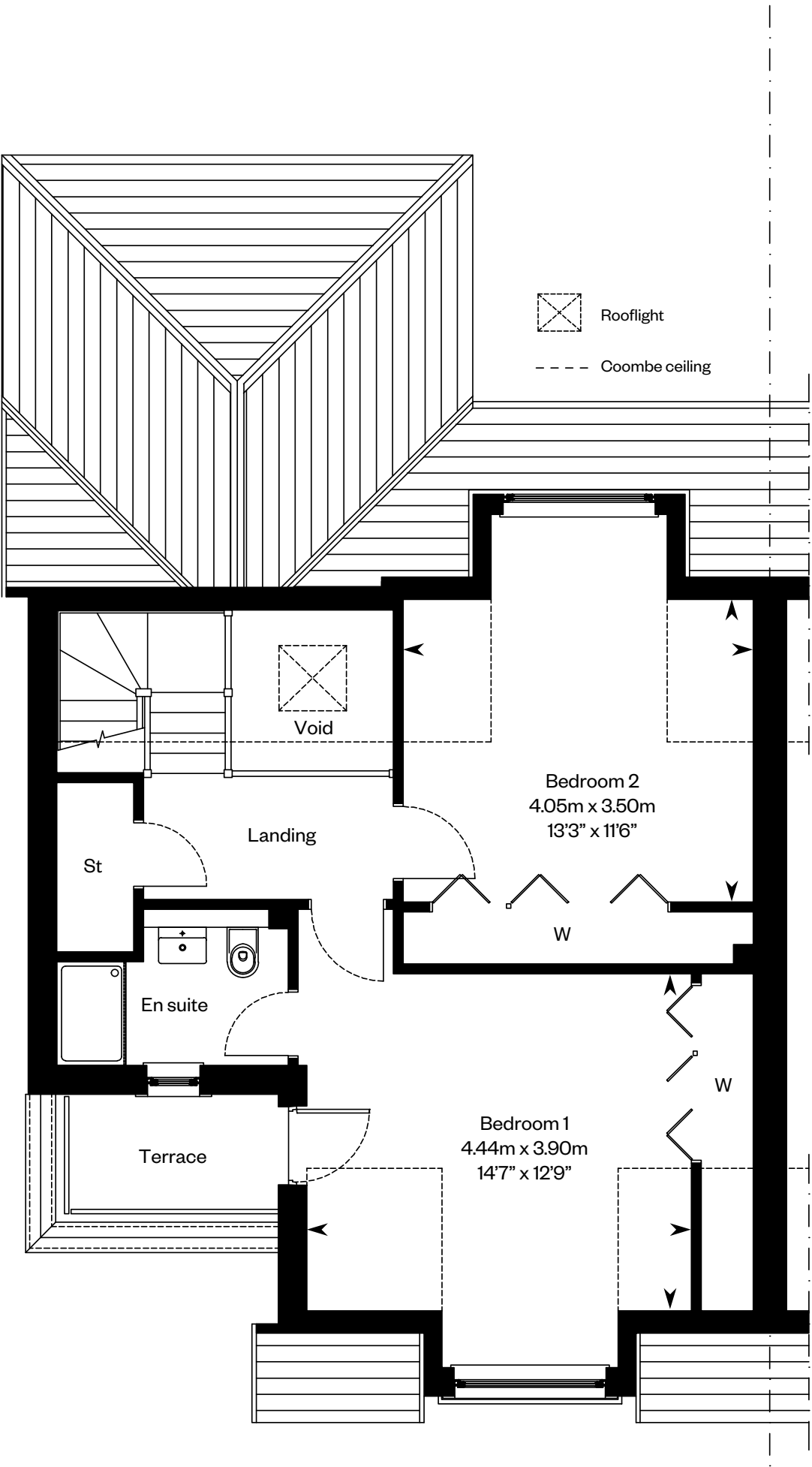

First floor

Please ask your Sales Consultant for further details. ST: Store cupboard. W: Wardrobe.

IMPORTANT NOTICE TO CUSTOMERS: The Consumer Protection from Unfair Trading Regulations 2008. Cala Homes (East) Limited operates a policy of continual product development and the specifications outlined in this brochure are indicative only. The computer generated images and photographs do not necessarily represent the actual finishings/elevation or treatments, landscaping, furnishings and fittings at this development. Information contained is accurate at date of publication on 20.12.22. See the main brochure for the full Consumer Protection statement.

The McNeil

5 bedroom detached home



Computer generated image – The McNeil

The McNeil

Plots 75, 76, 91, 92 – as shown

Plots 79, 87, 88 – handed

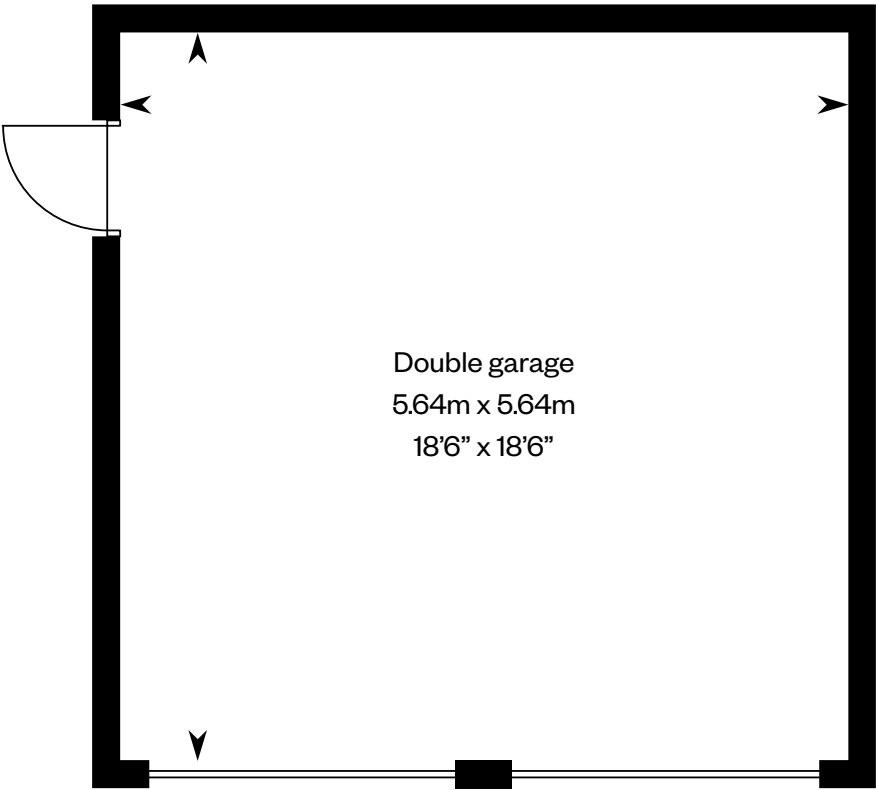
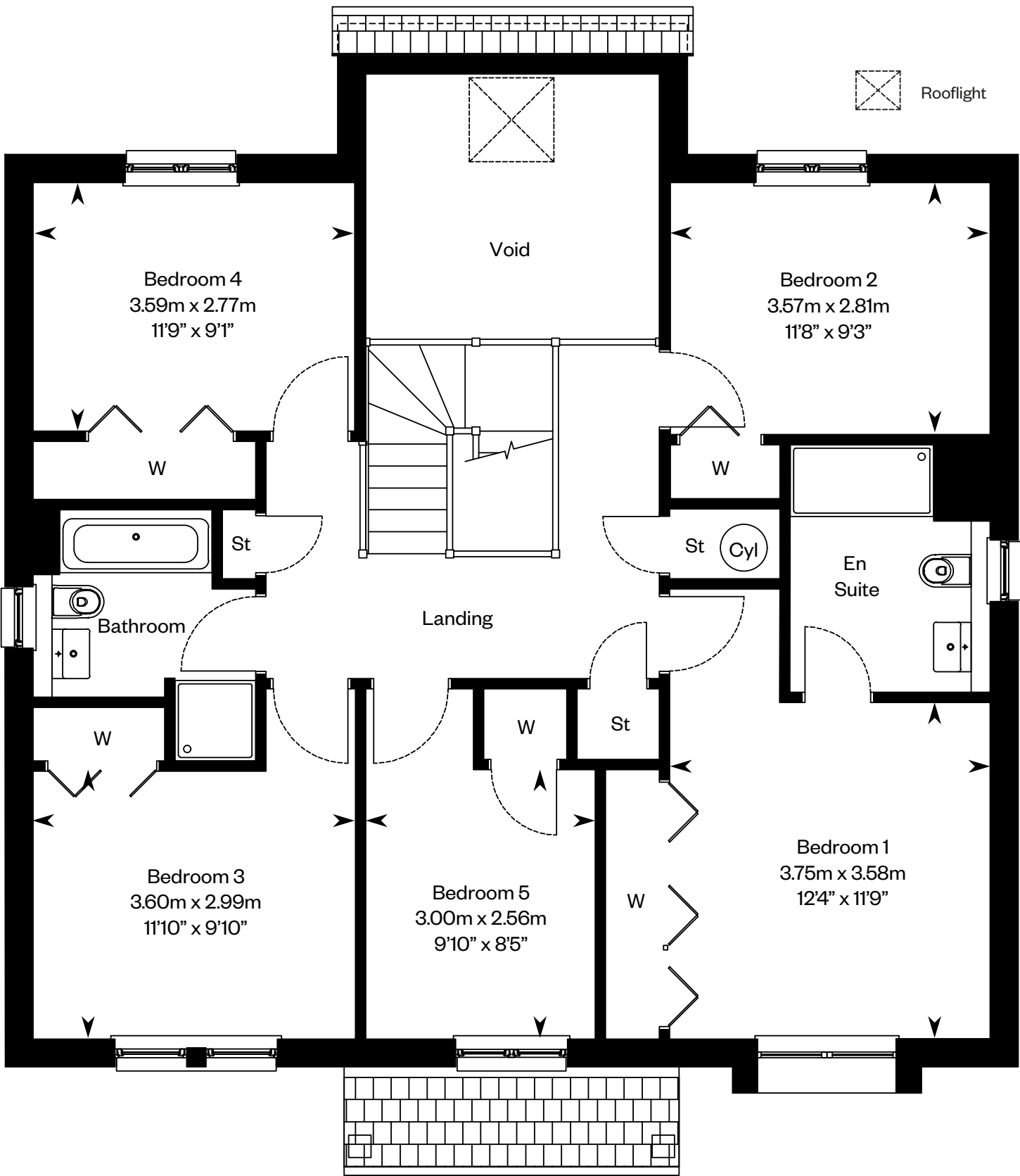
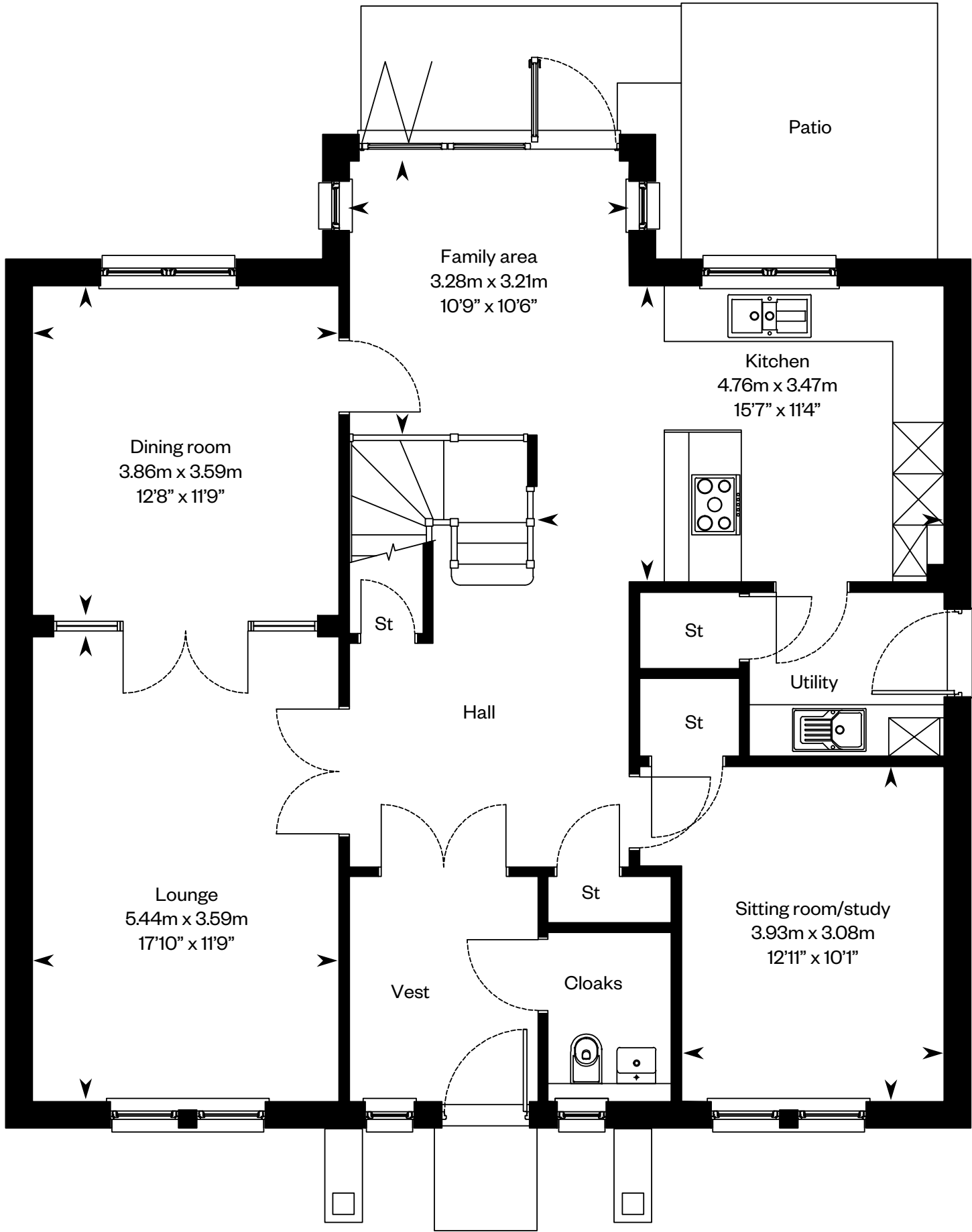

Please ask your Sales Consultant for further details. ST: Store cupboard. W: Wardrobe.

IMPORTANT NOTICE TO CUSTOMERS: The Consumer Protection from Unfair Trading Regulations 2008. Cala Homes (East) Limited operates a policy of continual product development and the specifications outlined in this brochure are indicative only. The computer generated images and photographs do not necessarily represent the actual finishings/elevation or treatments, landscaping, furnishings and fittings at this development. Information contained is accurate at date of publication on 20.12.22. See the main brochure for the full Consumer Protection statement.

The Stevenson

5 bedroom detached home



Computer generated image - The Stevenson

The Stevenson

Plot 110 – as shown

Plot 109 – handed

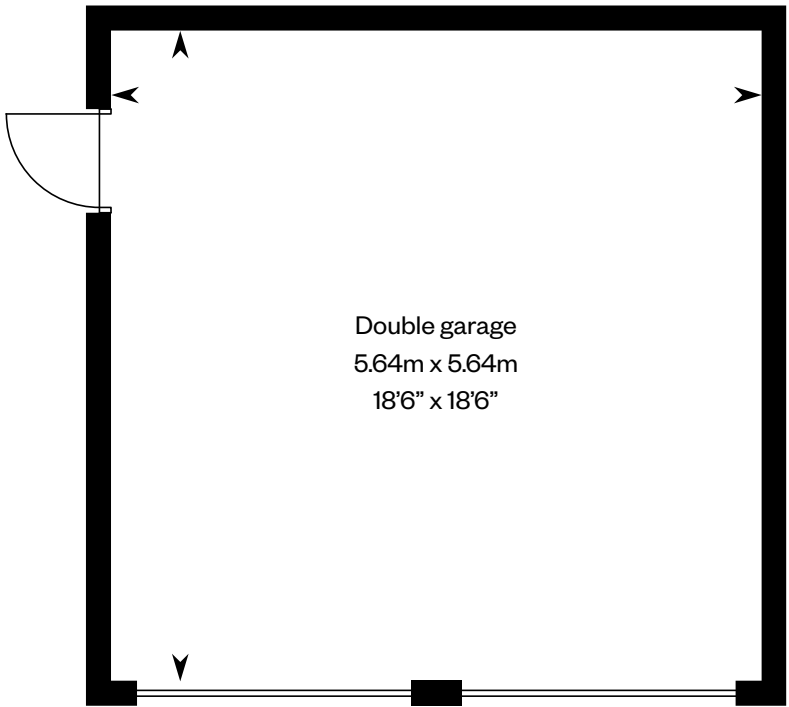
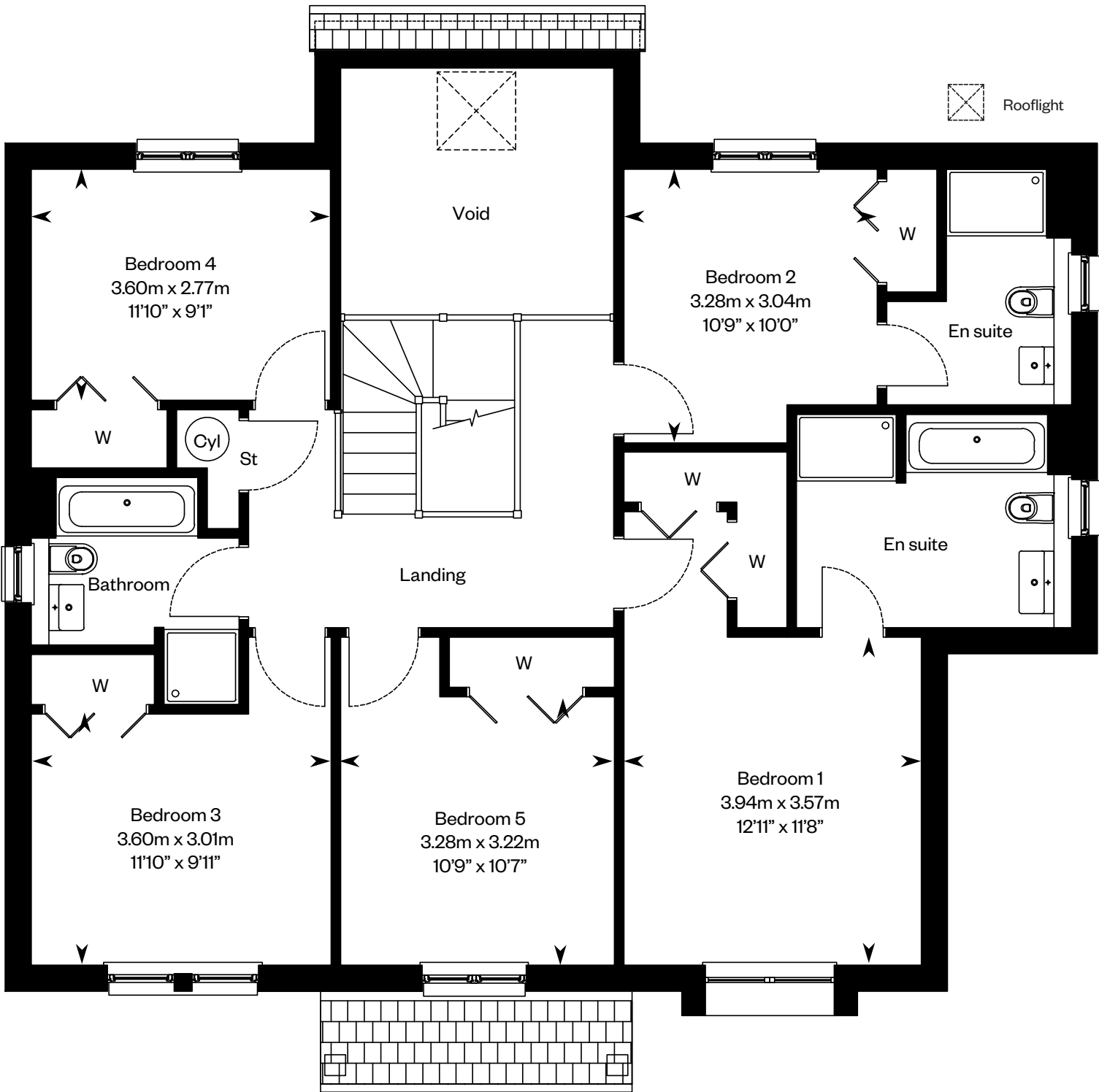
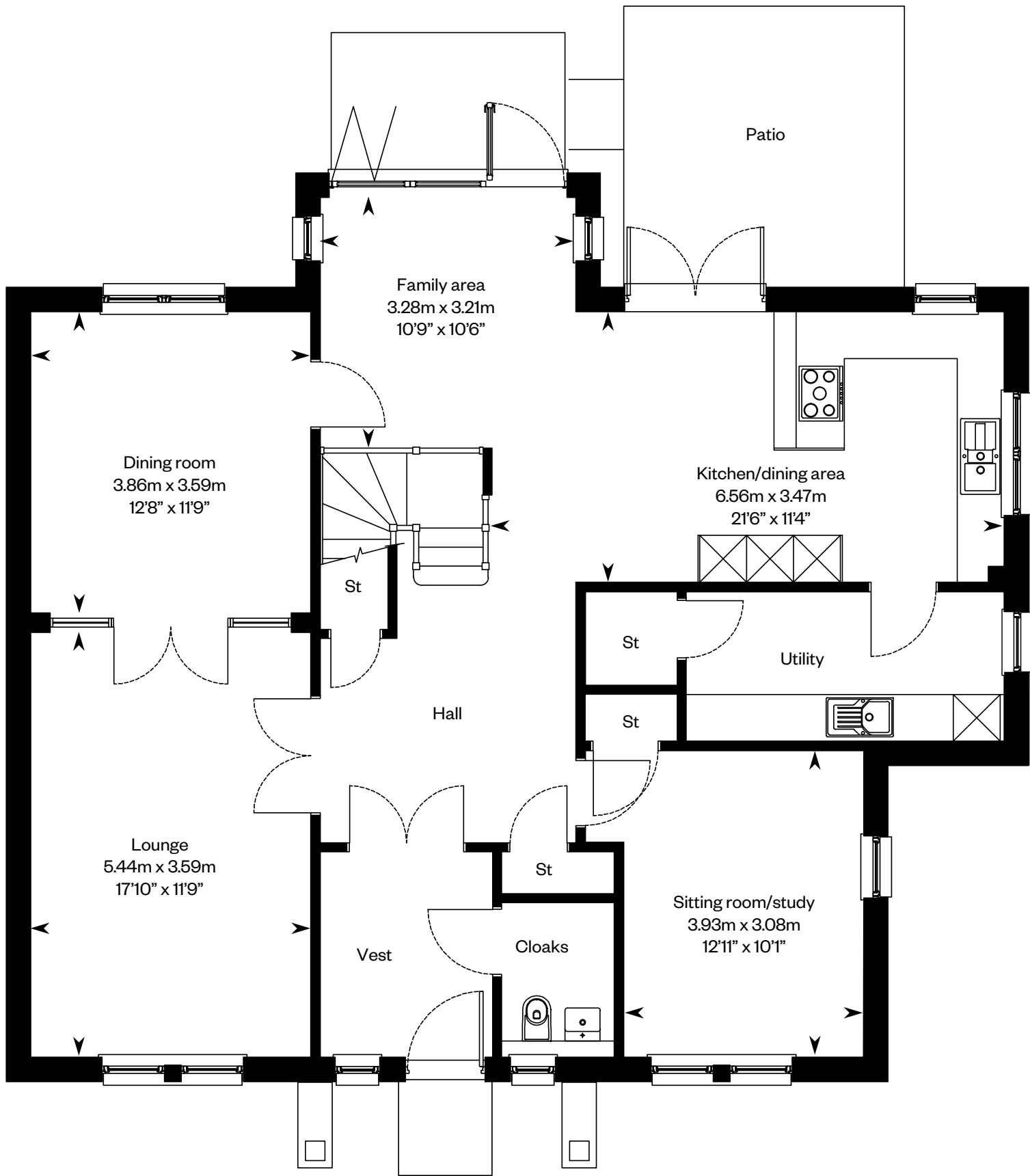

Please ask your Sales Consultant for further details. ST: Store cupboard. W: Wardrobe.

IMPORTANT NOTICE TO CUSTOMERS: The Consumer Protection from Unfair Trading Regulations 2008. Cala Homes (East) Limited operates a policy of continual product development and the specifications outlined in this brochure are indicative only. The computer generated images and photographs do not necessarily represent the actual finishings/elevation or treatments, landscaping, furnishings and fittings at this development. Information contained is accurate at date of publication on 13.04.23. See the main brochure for the full Consumer Protection statement.

The Thompson

5 bedroom detached home



Computer generated image - The Thompson

The Thompson

Plots 77, 80, 85, 86, 106, 112 – as shown

Plots 78, 93, 107 – handed

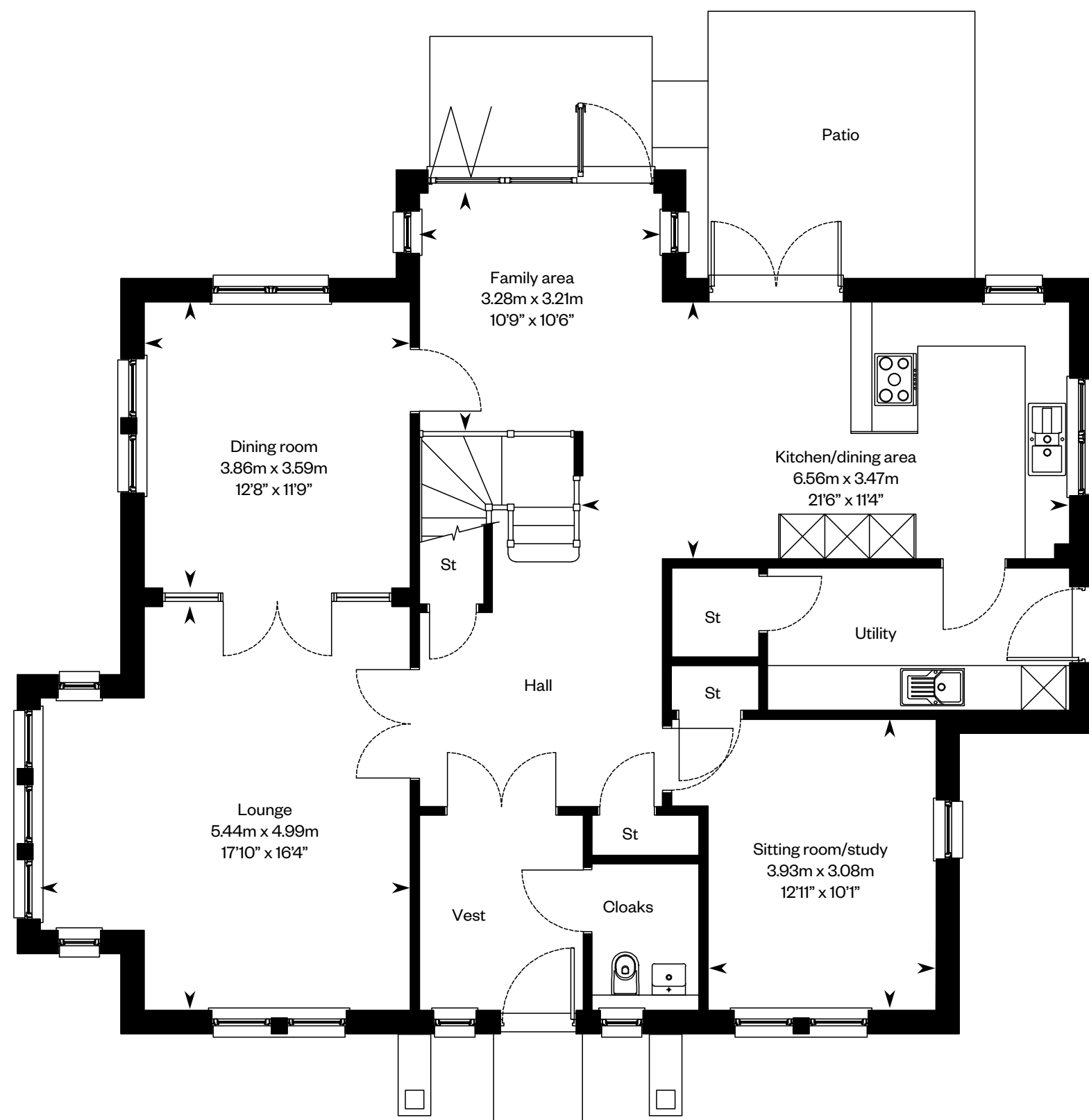

Ground floor

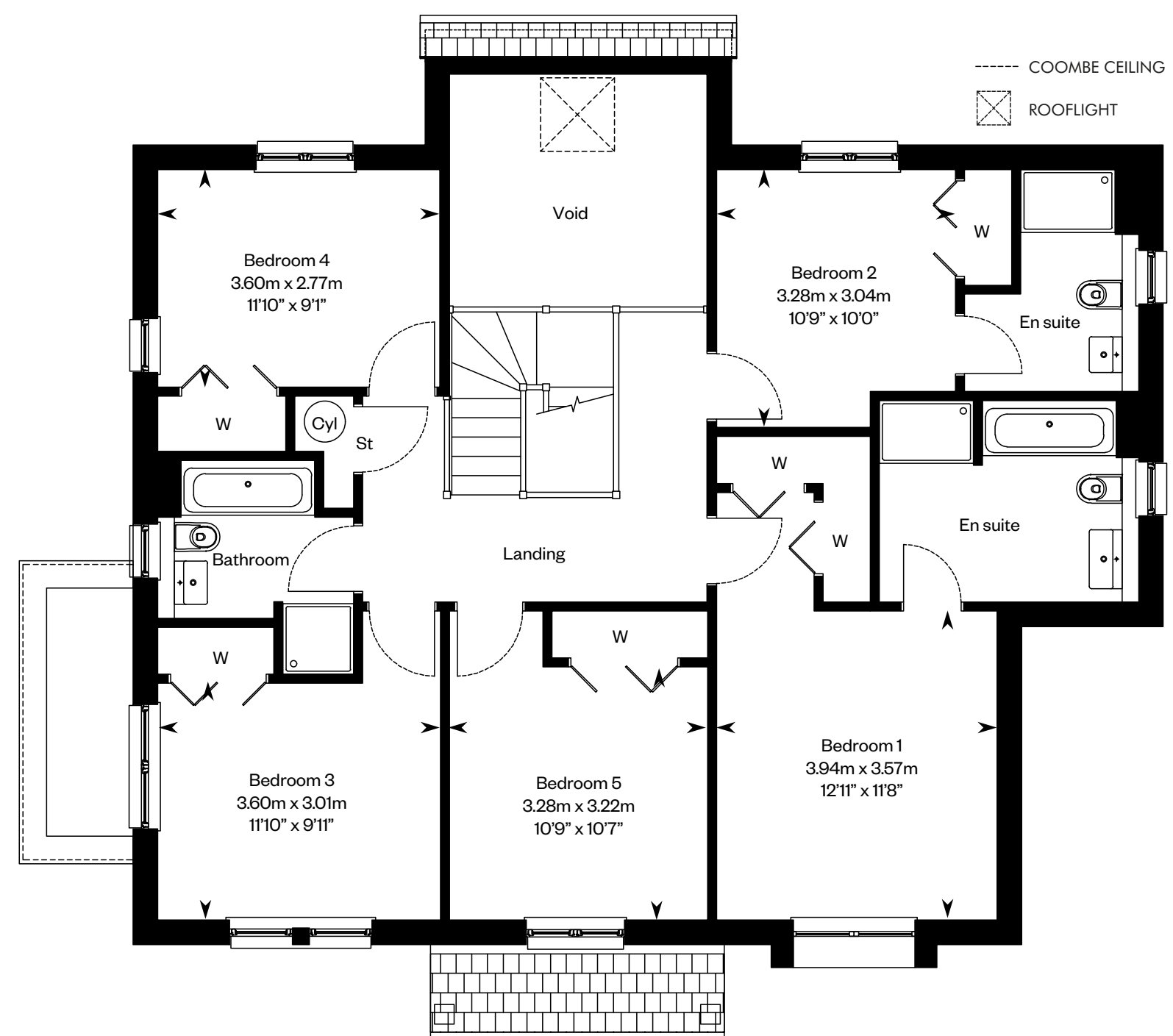

First floor

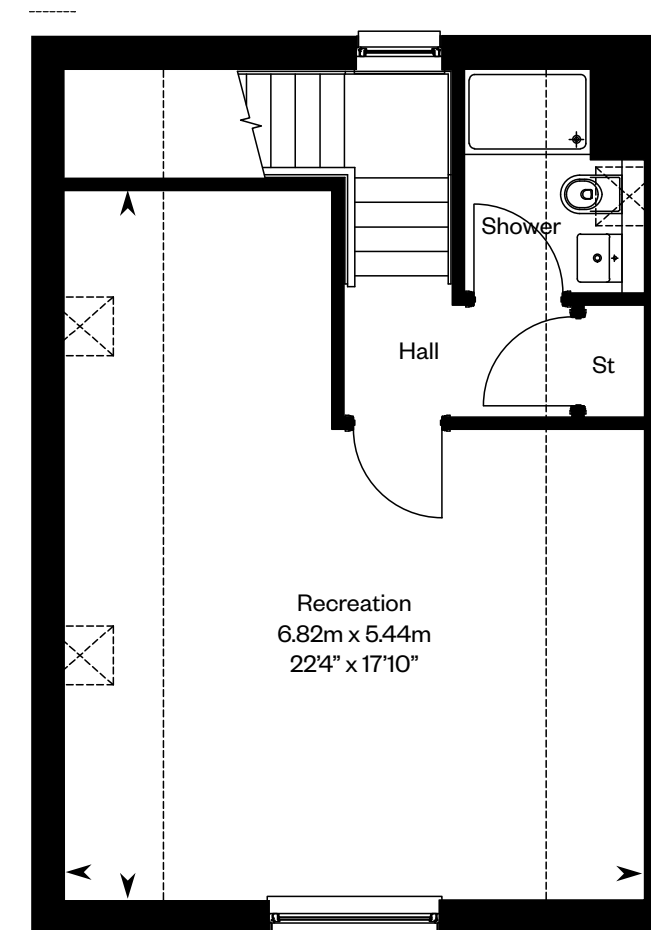

First floor

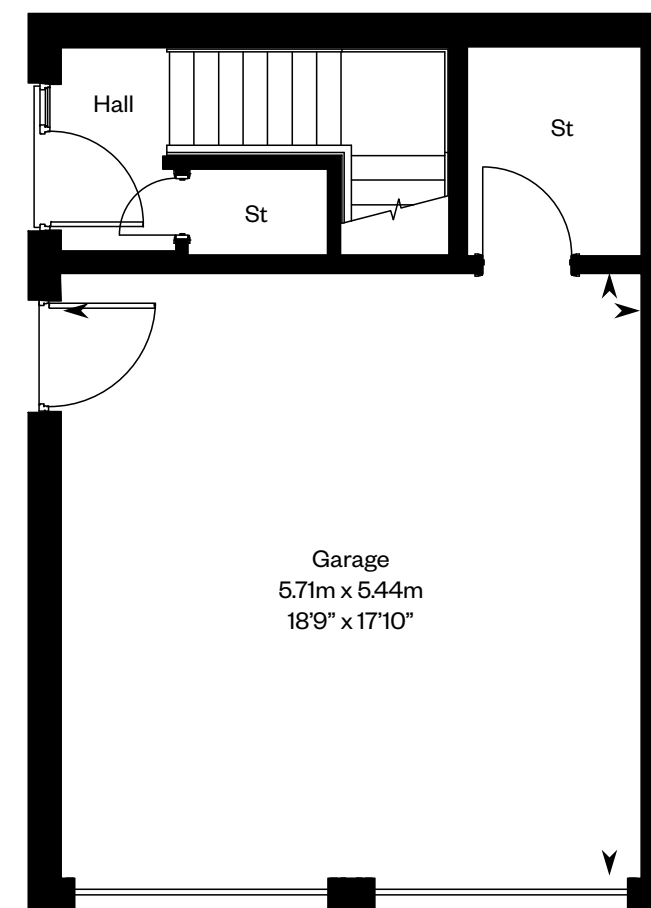

Ground floor

Please ask your Sales Consultant for further details. ST: Store cupboard. W: Wardrobe.

IMPORTANT NOTICE TO CUSTOMERS: The Consumer Protection from Unfair Trading Regulations 2008. Cala Homes (East) Limited operates a policy of continual product development and the specifications outlined in this brochure are indicative only. The computer generated images and photographs do not necessarily represent the actual finishings/elevation or treatments, landscaping, furnishings and fittings at this development. Information contained is accurate at date of publication on 20.12.22. See the main brochure for the full Consumer Protection statement.

The Tranter

5 bedroom detached home



Computer generated image – The Tranter

The Tranter

Plot 111 – as shown

Plot 108 – handed

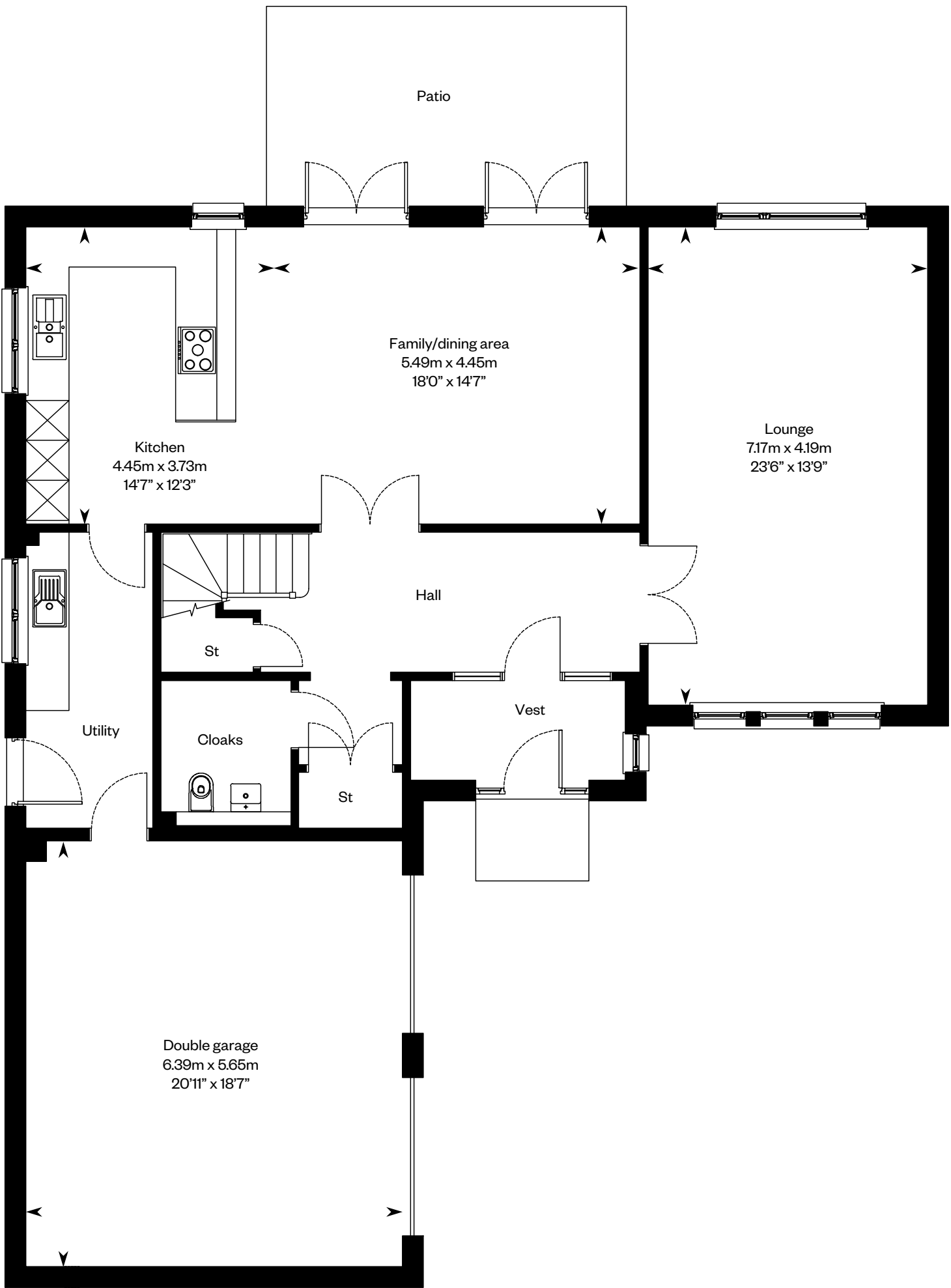

Ground floor

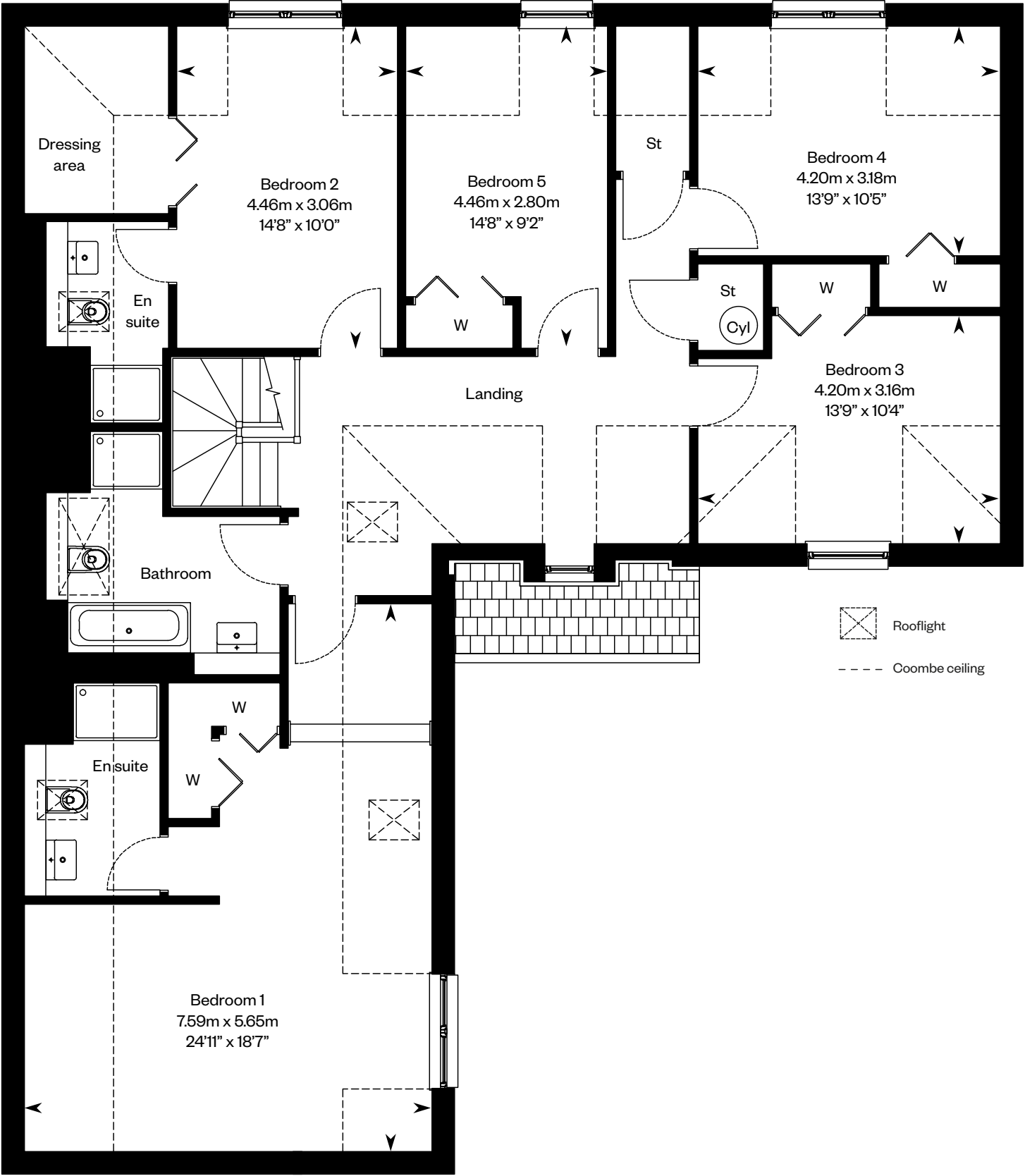

First floor

Please ask your Sales Consultant for further details. ST: Store cupboard. W: Wardrobe.

IMPORTANT NOTICE TO CUSTOMERS: The Consumer Protection from Unfair Trading Regulations 2008. Cala Homes (East) Limited operates a policy of continual product development and the specifications outlined in this brochure are indicative only. The computer generated images and photographs do not necessarily represent the actual finishings/elevation or treatments, landscaping, furnishings and fittings at this development. Information contained is accurate at date of publication on 20.12.22. See the main brochure for the full Consumer Protection statement.

The Tranter GW

5 bedroom detached home



Computer generated image – The Tranter GW

The Tranter GW

Plots 20, 105 – as shown

Plots 21, 104 – handed

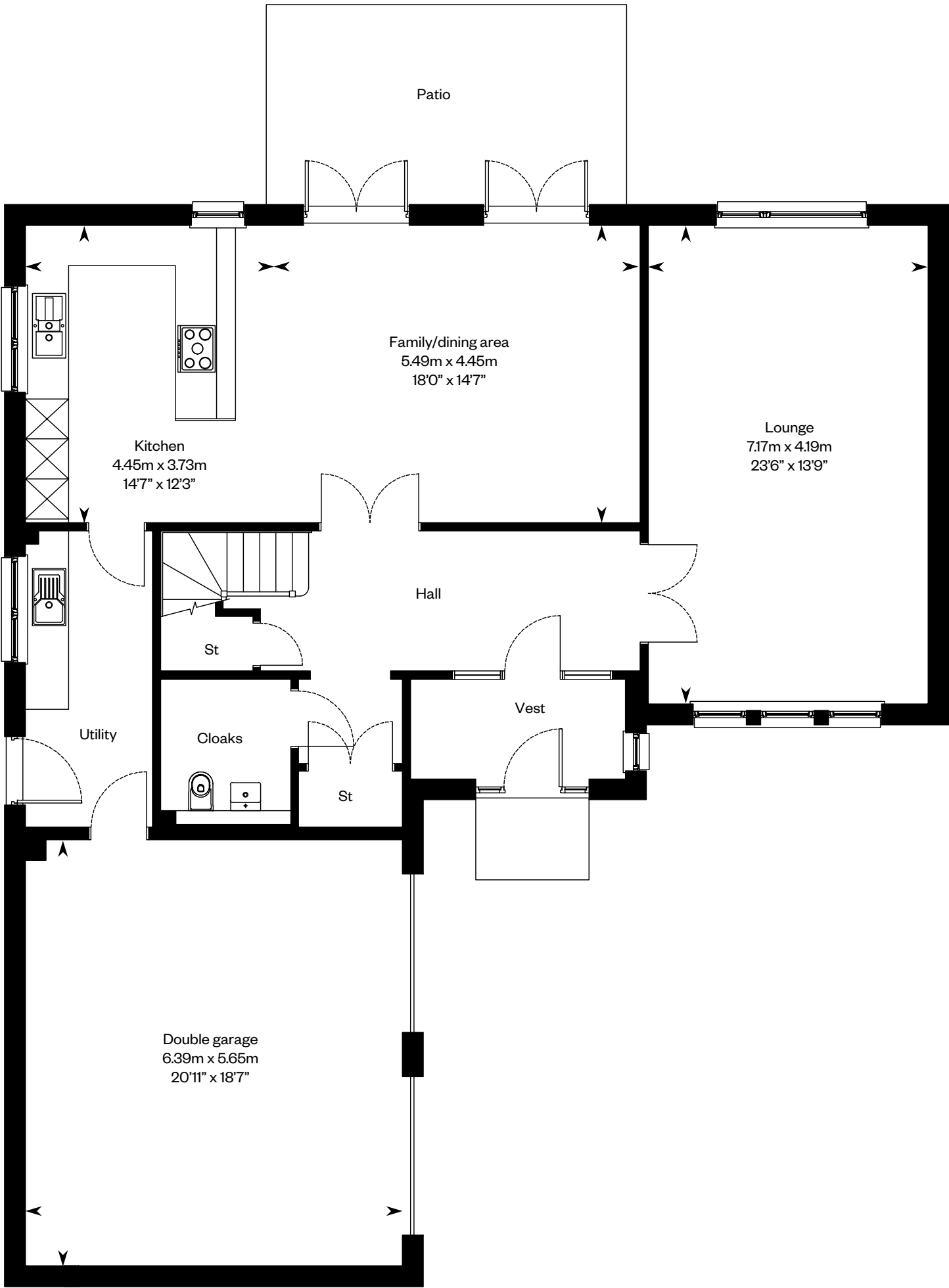

Ground floor

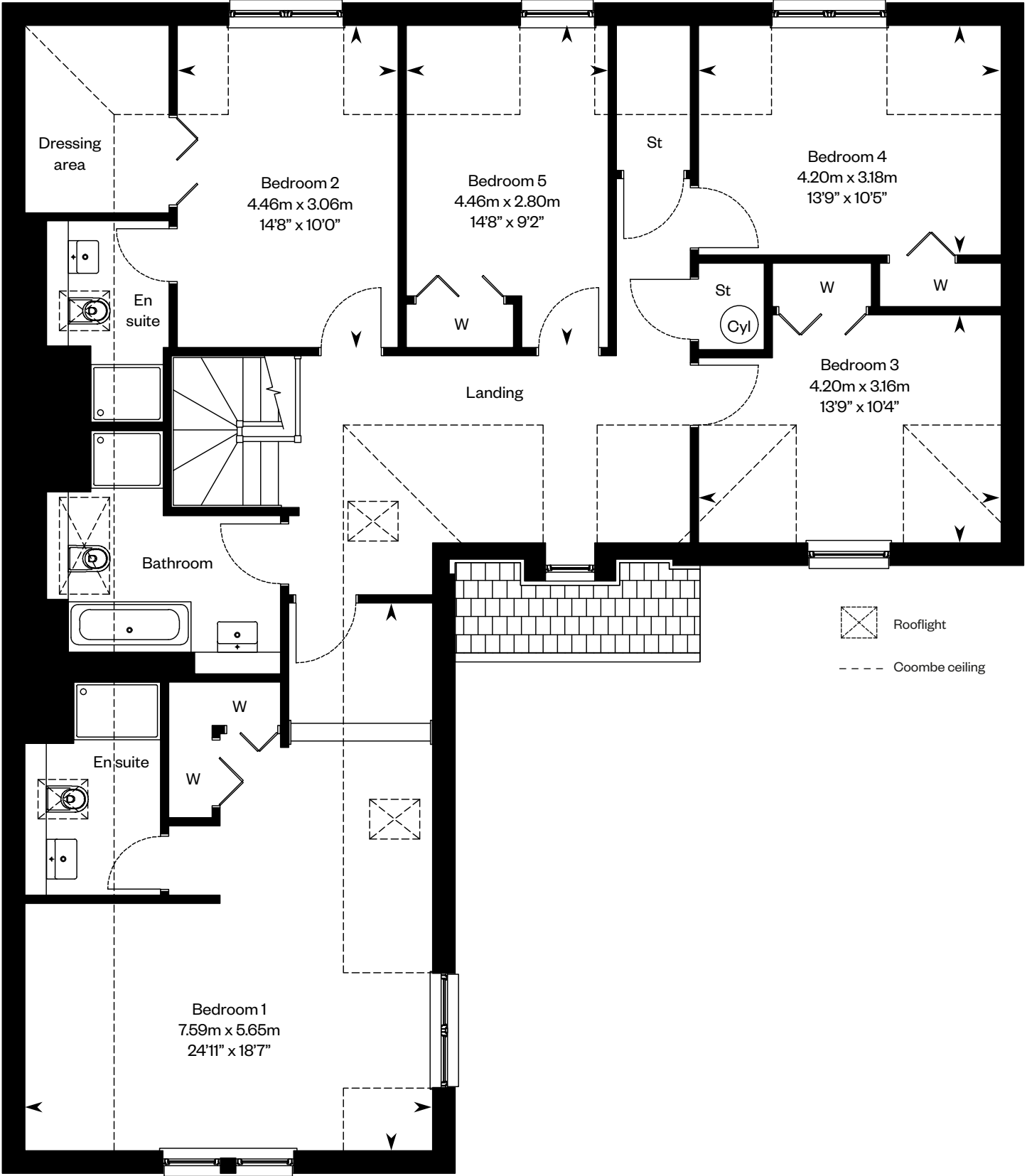

First floor

Please ask your Sales Consultant for further details. ST: Store cupboard. W: Wardrobe.

IMPORTANT NOTICE TO CUSTOMERS: The Consumer Protection from Unfair Trading Regulations 2008. Cala Homes (East) Limited operates a policy of continual product development and the specifications outlined in this brochure are indicative only. The computer generated images and photographs do not necessarily represent the actual finishings/elevation or treatments, landscaping, furnishings and fittings at this development. Information contained is accurate at date of publication on 20.12.22. See the main brochure for the full Consumer Protection statement.

The Esk apartments

3 bedroom homes

CALA



Computer generated image - The Esk apartments at Saltcoats Grange

The Esk apartments

Ground floor

Plots 61, 64, 65, 68



Ground floor

Please ask your Sales Consultant for further details. ST: Store cupboard. W: Wardrobe.

The Esk apartments

First floor

Plots 62, 63, 66, 67



First floor

Please ask your Sales Consultant for further details. ST: Store cupboard. W: Wardrobe.

IMPORTANT NOTICE TO CUSTOMERS: The Consumer Protection from Unfair Trading Regulations 2008. Cala Homes (East) Limited operates a policy of continual product development and the specifications outlined in this brochure are indicative only. The computer generated images and photographs do not necessarily represent the actual finishings/elevation or treatments, landscaping, furnishings and fittings at this development. Information contained is accurate at date of publication on 20.12.22. See the main brochure for the full Consumer Protection statement.