

# NEWTON, MILLERHILL



## COLOURED MASTERPLAN LAYOUT

CALA Homes (East) Ltd is delighted to be able to confirm our latest investment in Midlothian at Millerhill, comprising: 620 Homes (including 25% Affordable), new link road from Old Craighall Road to the Millerhill junction on the City of Edinburgh Bypass, provision of Primary School land, land for a Park and Ride, and community allotments.



## EXISTING AERIAL VIEW CONTEXT

### Existing Old Craighall Road context & constraints:

- Varies in width and is 5.5m at its narrowest with no consistence.
- Footpath located on the south side varies in width and at its narrowest is 1.2m.
- Unsuitable to allow for regulated opening during the works.
- Existing overheads that are nearby and diversions are required.
- Septic tanks of existing properties that need removed and connections provided.
- Existing water main and other services within road.

### Key:

- Extent of road closure required along Old Craighall Road.
- Photograph locations along Old Craighall Road.



(01) Road closure Entrance facing west Old Craighall Road



(02) Road closure Entrance facing east Old Craighall Road



(03) View east along existing road showing narrow pavements and roads.



(04) View west along towards railway crossing, single sided pavement



(05) View looking East from rail bridge along Old Craighall Road.

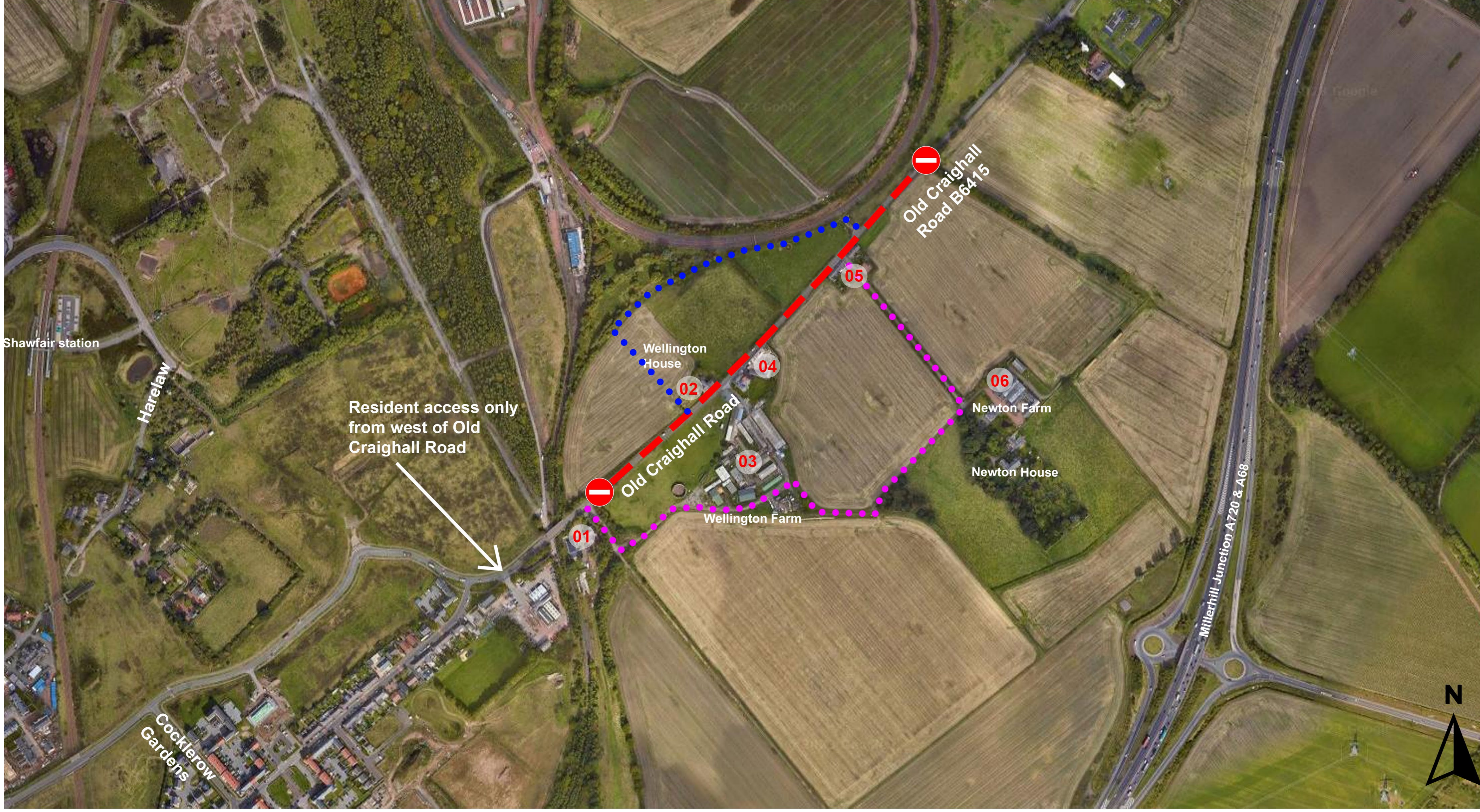

## ROAD CLOSURE PLAN

## Managing Existing Residents and Pedestrians

During the temporary road closure duration, we have given careful consideration to the following requirements of the existing residents and that temporary measures will be put in place for the following:

- Emergency access for existing residents
- Pedestrian walking routes to be maintained along Old Craighall Road
- Access to and from existing properties to be maintained at all times

- Extent of road closure required
- Temporary resident access route to existing properties
- Temporary public footpath route
- No entry access signages

### Properties adjacent/affected by road closure

- 01 - 54-56 Millerhill Rd, Dalkeith EH22 1RZ
- 02 - Wellington House (Unoccupied), Dalkeith EH22 1SA
- 03 - Wellington Farm, Dalkeith EH22 1SA
- 04 - Traquair Farms Ltd, Millerhill Rd, Dalkeith EH22 1SA
- 05 - Newton House Cottage, Dalkeith EH22 1SA
- 06 - Newton House & Newton Farm, Dalkeith EH22 1SA



# NEWTON, MILLERHILL

## The improvement works required include the following:

- Road widening and re-surfacing of existing carriageway
- Widening of existing footpaths
- Installation of new sections of footpath
- Raised tables at key locations
- Tactile paving and crossing points
- Formation of new junctions providing access to development parcels
- Road widening and signalised turning for the new spine road connecting Old Craighall Road and The Edinburgh City Bypass

## PROPOSED ROAD IMPROVEMENTS

### LEGEND

- ADOPTABLE FLEXIBLE CONSTRUCTION CARRIAGEWAY
- ADOPTABLE BLOCK PAVED CARRIAGEWAY
- ADOPTABLE RAISED TABLE
- ADOPTABLE DRIVEWAY CROSSOVER
- ADOPTABLE SOFT LANDSCAPE
- ADOPTABLE SWALE
- ADOPTABLE FLEXIBLE CONSTRUCTION FOOTWAY
- EXISTING FOOTWAY
- RE-SURFACE EXISTING CARRIAGEWAY
- PRIVATE FLEXIBLE CONSTRUCTION ROAD
- PRIVATE PERMEABLE CONSTRUCTION ROAD
- PRIVATE FLEXIBLE CONSTRUCTION FOOTPATH
- TACTILE PAVING
- PROPOSED BUS STOP
- PROPOSED ZEBRA CROSSING



Blue hatch indicates existing Old Craighall Road

## Improvements on existing and proposed services within the carriageway:

- Surface water sewer and associated manholes
- Foul water sewer and associated manholes
- NEOS fibre optic trench
- Co-ordination of existing apparatus and proposed
- Vattenfall district heating network crossings

## BUS DIVERSION ROUTE & TIMETABLES

This is a temporary service during the closure of Old Craighall Road. The closure is expected to last for approx. 12 week. This Service is funded by Cala Homes to ensure the communities of Millerhill, Newton Village, Danderhall and Old Craighall continue to have a bus service providing connections to Musselburgh and beyond.

For Lothian Bus route No. 33 Please refer to Lothian Bus website for bus route timetable.

Route 151 - Haddington to Edinburgh Royal Infirmary via Musselburgh & Fort Kinnaird		Route 151 - Millerhill to Musselburgh via Fort Kinnaird	
Monday to Friday		Saturday	
0600	0620	0600	0620
0620	0640	0620	0640
0640	0660	0640	0660
0660	0680	0660	0680
0680	0700	0680	0700
0700	0720	0700	0720
0720	0740	0720	0740
0740	0760	0740	0760
0760	0780	0760	0780
0780	0800	0780	0800
0800	0820	0800	0820
0820	0840	0820	0840
0840	0860	0840	0860
0860	0880	0860	0880
0880	0900	0880	0900
0900	0920	0900	0920
0920	0940	0920	0940
0940	0960	0940	0960
0960	0980	0960	0980
0980	1000	0980	1000
1000	1020	1000	1020
1020	1040	1020	1040
1040	1060	1040	1060
1060	1080	1060	1080
1080	1100	1080	1100
1100	1120	1100	1120
1120	1140	1120	1140
1140	1160	1140	1160
1160	1180	1160	1180
1180	1200	1180	1200
1200	1220	1200	1220
1220	1240	1220	1240
1240	1260	1240	1260
1260	1280	1260	1280
1280	1300	1280	1300
1300	1320	1300	1320
1320	1340	1320	1340
1340	1360	1340	1360
1360	1380	1360	1380
1380	1400	1380	1400
1400	1420	1400	1420
1420	1440	1420	1440
1440	1460	1440	1460
1460	1480	1460	1480
1480	1500	1480	1500
1500	1520	1500	1520
1520	1540	1520	1540
1540	1560	1540	1560
1560	1580	1560	1580
1580	1600	1580	1600
1600	1620	1600	1620
1620	1640	1620	1640
1640	1660	1640	1660
1660	1680	1660	1680
1680	1700	1680	1700
1700	1720	1700	1720
1720	1740	1720	1740
1740	1760	1740	1760
1760	1780	1760	1780
1780	1800	1780	1800
1800	1820	1800	1820
1820	1840	1820	1840
1840	1860	1840	1860
1860	1880	1860	1880
1880	1900	1880	1900
1900	1920	1900	1920
1920	1940	1920	1940
1940	1960	1940	1960
1960	1980	1960	1980
1980	2000	1980	2000

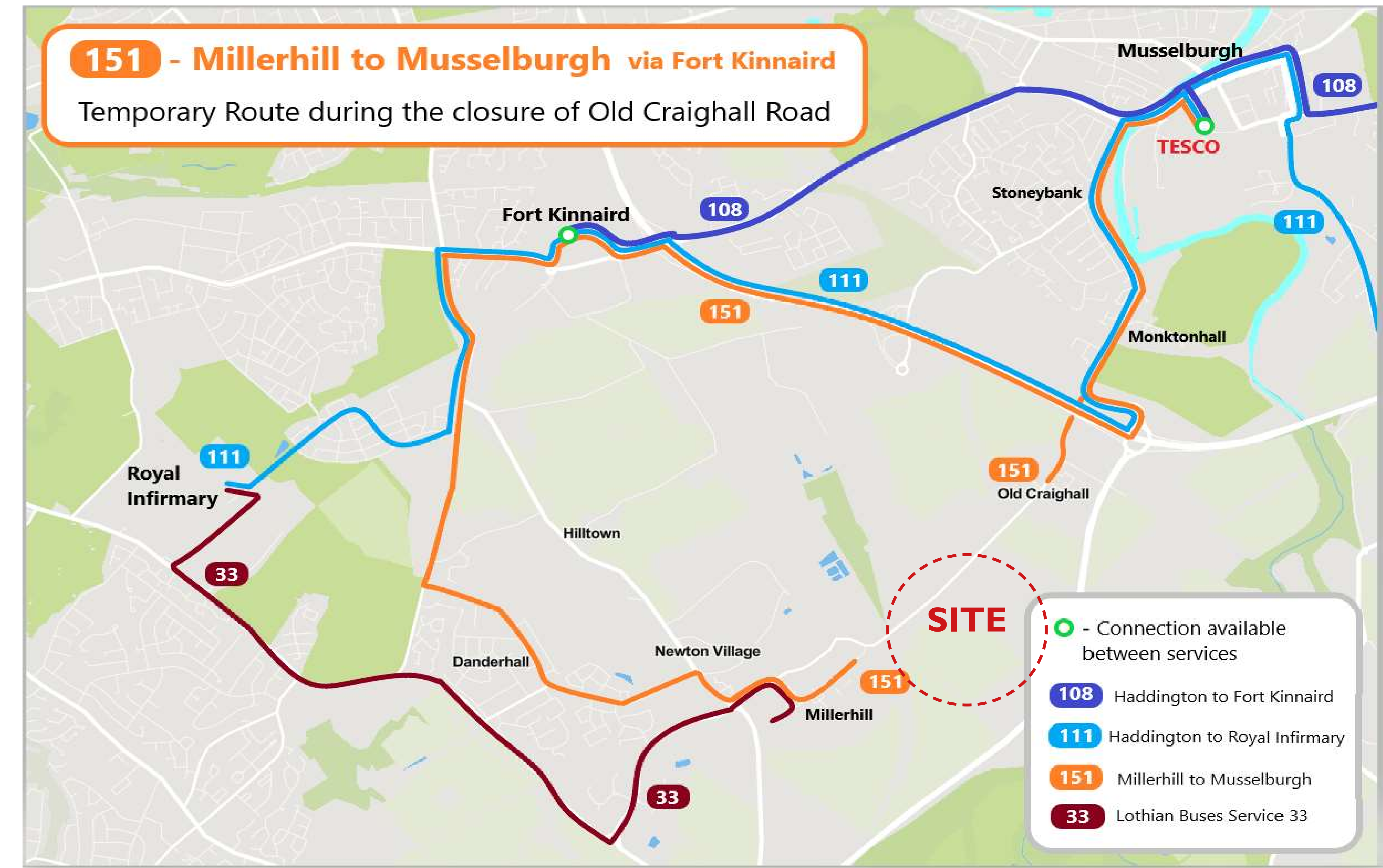

## ALTERNATIVE BUS ROUTE

Lothian Bus No. 33 bus is located west of Millerhill within a 10 minute walking distance from proposed development

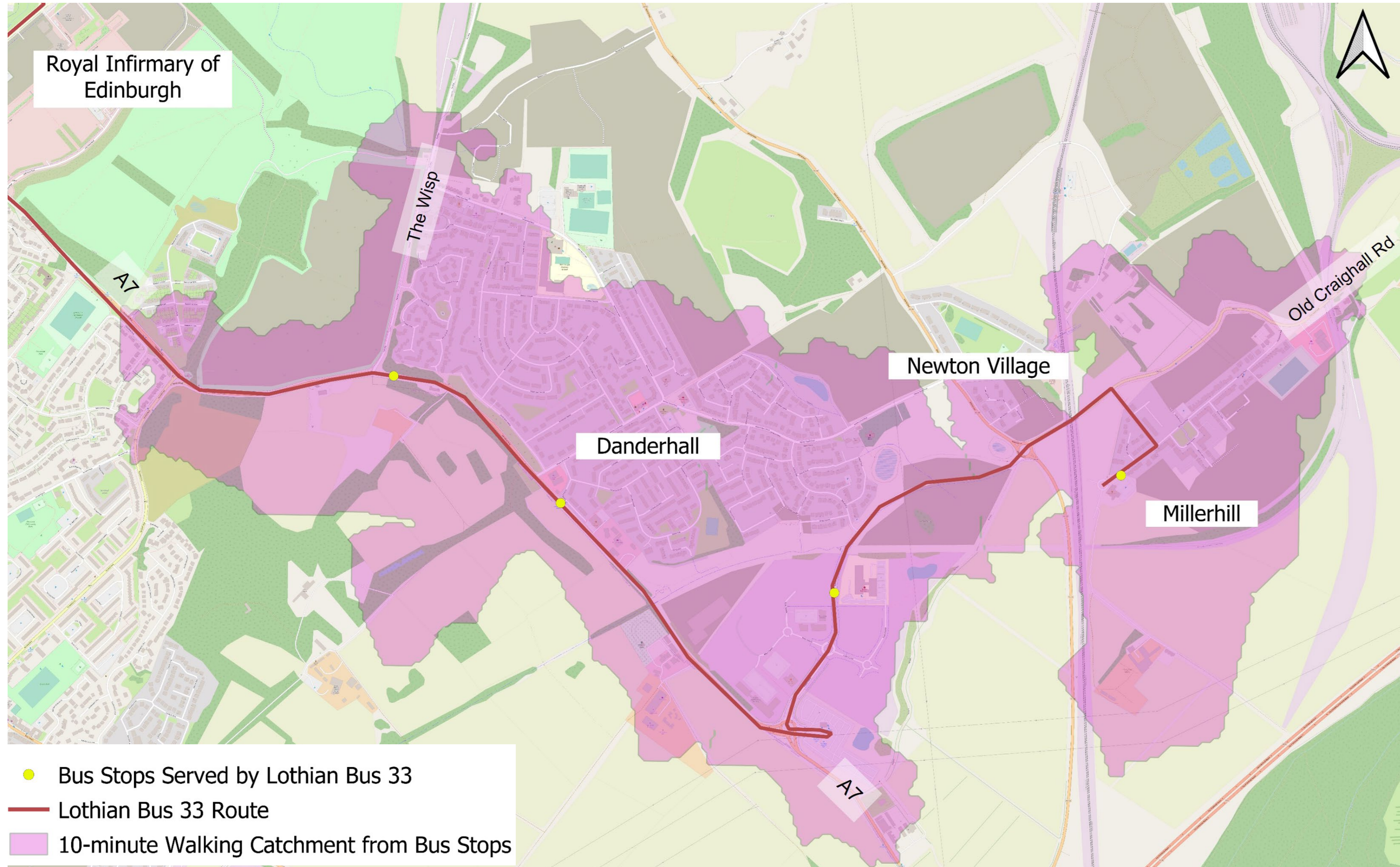

## ALTERNATIVE ROUTES DURING CLOSURE OF OLD CRAIGHALL ROAD

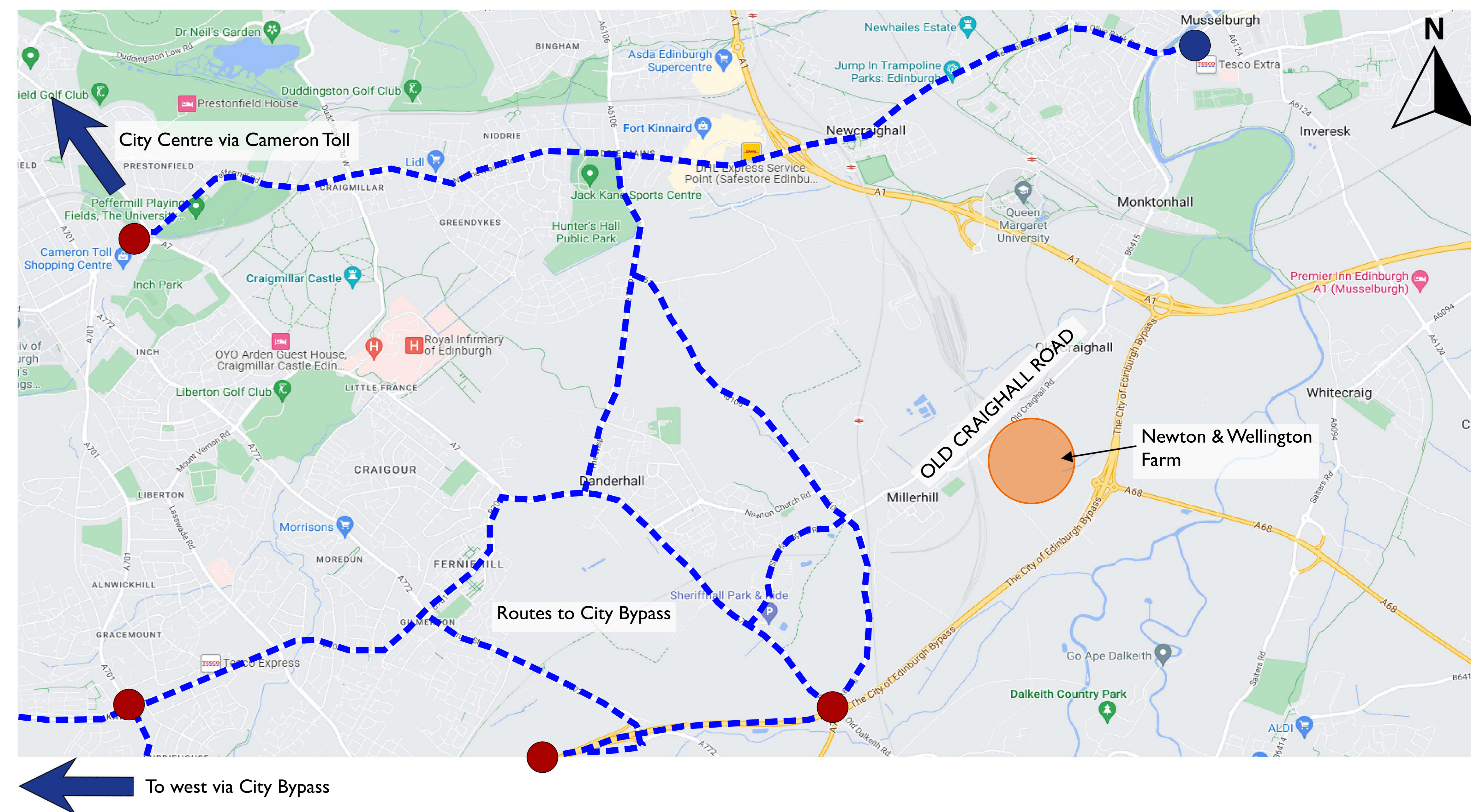

From a review of turning movements, it is likely that a high proportion of traffic using Old Craighall from the east is originating in Musselburgh or some from the A1(T). It is then splitting between heading north towards Cameron Toll and beyond or west eventually to the City Bypass via Sheriffhall or beyond through Kaimes crossroads and Frogston Road. Alternative routes to this have been explored using information on journey times in Google maps. The Tesco Extra Store at Olive Bank Road in Musselburgh has been used as the origin point for this exercise. The level of traffic currently using Old Craighall Rd will likely distribute through the local network as shown, diluting the impacts during the road closure. It is assumed that those who live on Old Craighall will have local access to their properties.

## Potential Alternative Routes during closure of Old Craighall Road

Destination (Origin – Tesco Extra, Olive Bank Road, Musselburgh)	Journey time by vehicle (using Google)	
	Via Old Craighall Road	Using alternative routes (not via the City Bypass)
To Sheriffhall	12 mins	16 mins
To Kaimes Crossroads	19 mins	22 mins
To Cameron Toll	20 mins	22 mins

Note: Timings based on Google search between 0800 and 0900 on a "normal" Monday morning